Forecast

MONROE AND VICINITY — Fair and not much change in temperatures through tonight. High today 64 to 68. Low tonight 36 to 40. High Friday 71, low 36. (Map, other data, Page 3B)

Monroe Morning World

Index

Classified 4-7B Financial 3B
Comics 8-9A Radio, TV 7A
Editorial 4A Sports 10-11A
For Women 1-2B Theatres 6A

2 Sections - - - 20 Pages

Without Freedom Of The Press There Is No Democracy

Vol. 35—No. 124 | Full AP, UPI, AP Wirephoto | Monroe, Louisiana, Saturday, February 20, 1965 | Telephone FA 2-5161—3-0501 | Five Cents

Viet Nam Rebellion Chiefs Give In To Khanh Forces

Size Of Bond Will Be Cut By Governor

Plans To Follow Adcock Proposal For New Building

BATON ROUGE (AP) — Gov. John McKeithen said Friday he has trimmed the size of his proposed bond program and decided to use private financing to build a big new state office building here.

On advice from state Treasurer A. P. Tugwell, he told his news conference, he will ask the Fiscal Legislature for bonds running only $125 million to $150 million.

FORMER FIGURES

Earlier plans called for $200 million or more in bonds for new highways and buildings for colleges and institutions.

McKeithen indicated the rest of the bond program may be offered to the regular legislature in 1966.

The governor said advice to build a large state office building here through loans from insurance firms, with rentals dedicated to paying off the loan, came from Sen. Jamar Adcock, Monroe financier and a legislative leader for the administration.

Instead of the state paying rental to private individuals, McKeithen said, the state will use its rentals to buy buildings for the state.

The governor said similar financing is planned for state buildings over the state. The new office structure here would be in the capitol complex. He mentioned that the Department of Education and other agencies need space.

On other matters, the governor:

—Said he was advised that 18 FBI agents were assigned to check on whether Shelby Jackson, former state education superintendent, was a member of the Ku Klux Klan. The governor's nomination of Jackson, a strong segregationist, as deputy director of the state anti-poverty program, stirred protests from civil rights groups. McKeithen said Jackson told him he had never been a KKK member.

—Thought the National Association for the Advancement of Colored People had sued just about everybody it could in an effort to desegregate schools; said he wouldn't be surprised at any decision federal courts would render in the new NAACP lawsuit to strike down all Louisiana school segregation in one blow.

—Criticized federal courts for —as he put it—turning communists and criminals loose because of legal technicalities. Appointing federal judges for life was "one of the worst things in the world," he added.

—Announced a $16 million plant will be built south of Donaldsonville by the newly formed First Nitrogen Corp. to manufacture anhydrous ammonia from natural gas. The new firm is owned jointly by First Mississippi Corp., Jackson, Miss., and F. S. Services Inc., Bloomington, Ill.

—Announced appointment of the 11-member board of the Louisiana Science Foundation, which will choose the site for a new research institute and determine how state money will be spent on it. He said he would not attempt to tell anyone where the institute would be located.

Politicians Riot Against Korea's Pact With Japan

SEOUL, South Korea (AP) — About 100 opposition politicians, nearly half of them members of the National Assembly, clashed twice with riot police Friday after trying to stage anti-Japanese rallies. Several were injured, one seriously.

Led by former President Yun Po-sun, the slogan-shouting demonstrators denounced President Chung Hee Park's plan to normalize relations with Korea's former colonial ruler.

Foreign Minister Etsusaburo Shiina of Japan, object of the demonstrators' wrath, was visiting a frontline Korean army camp and armistice headquarters at Panmunjom when the clashes broke out.

Yun called Shiina "a second Hirobumi Ito" in a speech to his followers. Ito was the Japanese prime minister who annexed Korea 60 years ago.

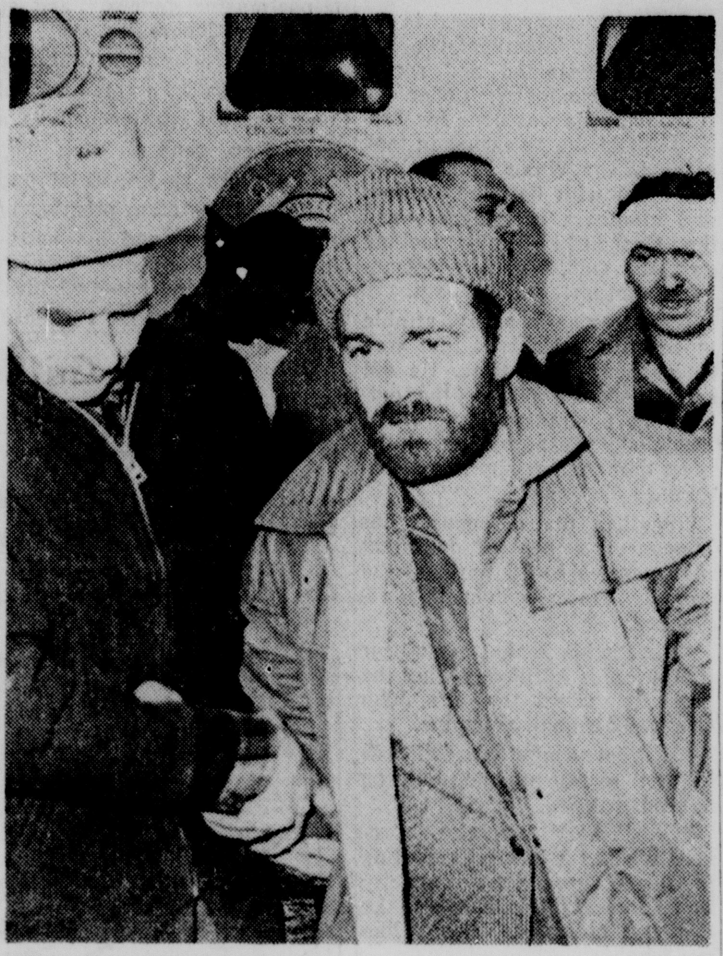

RESCUE WORKER, left, helps one of the first evacuees from the avalanche disaster at the Granduc Mine in northern British Columbia to vehicle which carried four of six evacuees to Ketchikan General Hospital. The six, first of 17 injured personnel rescued, were flown to Ketchikan by Coast Guard seaplane. Two of the injured were stretcher cases. (AP Wirephoto)

AVALANCHE VICTIMS

Rescuers Dig Up 3 Miners' Bodies

STEWART, B.C. (AP) — Three bodies were recovered Friday from the wreckage of the Granduc Mining Camp, devastated Thursday by an avalanche which thundered onto it from a glacier.

Searchers probing through crushed buildings looked for other miners still missing. Estimates of their number varied from 17 to 25.

A fleet of 11 helicopters took 120 survivors to safety.

The shuttle service first plucked away 22 injured men for treatment in a hospital at Ketchikan, Alaska. The rest were ferried 60 miles west to a temporary rescue center at Chicamin River to await transfer to the Alaska ferry Taku. The vessel was to take them to Prince Rupert, B.C.

Capt. G.A. Stoner of Vancouver, deputy chief of evacuation operations, said late in the afternoon: "There are 120 survivors, including the injured and about 20 missing."

The rescue team of 11, a Canadian army group, were flown in by Royal Canadian Air Force helicopter.

A bloodhound was also being flown in with hopes it could lead searchers to men buried in glacial debris or a blocked tunnel.

Among the survivors flown to Ketchikan was Frank Sutherland of New Westminster, B.C., who was working with several other men in the camp kitchen whe the slide struck.

"All I remember," he said, "was standing there and the lights went out. The next thing I knew the building was half a mile down the hill.

"The kitchen fell on top of me. They dug me out after 3 ½ hours."

Another kitchen worker, Bertham Owen-Jones, 19, of Vancouver, said he was trapped three hours and hacked his way out with a meat cleaver.

jes' Ramblin'

Ransom Named

Paul Ransom, well-known Ouachita Parish resident, has been named to the Louisiana Science Foundation by Gov. John J. McKeithen. The foundation is part of the governor's industrial inducement program.

Rep. Lawrence Gibbs said he learned of Ransom's appointment yesterday while chatting with the governor on the phone.

Texas Trip

Two local officials will be in Galveston, Tex., over the weekend on business.

Rep. George Wood is driving over this morning and Morris Griggs will accompany him. Griggs is transportation supervisor for the Ouachita Parish school system.

They will return Sunday.

(More Jes' Ramblin', Page 6A)

FLU EPIDEMIC

Absenteeism Rises In Parish Schools

Absenteeism reached a season's high Friday at Calhoun High School, while absences in other Ouachita Parish Schools appeared to be generally holding the line or recording only moderate fluctuations from day to day.

Ninety students were reported absent from classes Friday at Calhoun, accounting for 26 per cent of the school's enrollment. Parish Supt. Milton C. Hall, who has said 25 per cent absenteeism may be considered epidemic, expressed hope the situation would improve over the weekend.

Many of the absences are due to flu and colds.

"With the better weather, the weekend may help some of the students to recover," Hall said. "Absenteeism also is sometimes higher on a Friday than on other days."

Friday's figure represented a five per cent rise from Thursday's absenteeism of 21 per cent of enrollment.

The figure also was 21 per cent Thursday at Lenwil Elementary School. It was recorded Friday as 22 per cent.

Other schools in the system which showed more than the 10 per cent absenteeism considered normal for this time of year in a spot check Friday included: Ouachita Parish Junior High School, 16 per cent; Riser School, 15 per cent; Ouachita Parish High School, 14 per cent; and Kiroli and Millsaps Schools, 11 per cent each.

St. Frederick's Catholic High School in Monroe remained closed Friday for the second day due to absenteeism and classes are expected to resume Monday morning.

In City of Monroe schools, absenteeism, slightly above normal on average, was continuing a "steady" return to normal levels.

The closing of St. Frederick's became the second in northeast Louisiana within a week, following the closing last week of Fort Necessity High School. That school since has reopened.

Elsewhere in the area, absenteeism at Bastrop High School reached 20 per cent Thursday, while the number of Morehouse Parish teachers out of school was "running high."

Absenteeism in the parish's other schools, however, was described by Supt. Ted Wright as much lower, and there has been no consideration of closing.

. . .

Happy News From Saigon Heartens U.S.

WASHINGTON (AP) — U.S. officials welcomed Friday night news reports of a bloodless collapse of a military revolt in Saigon but cautioned that all the results are not yet in.

Dispatches from the American Embassy at the South Vietnamese capital confirmed that forces supporting the South Vietnamese commander in chief, Lt. Gen. Nguyen Khanh, made quick headway in undoing a coup attempted by Col. Tham Ngoc Thao and fellow dissidents.

OFFICIAL VIEW

Washington authorities were not prepared to say yet that this meant the end of a coup attempted less than 24 hours earlier, but diplomatic dispatches were running behind news reports from Saigon.

However the Washington officials reported there had been no fighting so far, and they fervently hoped the affair would end swiftly without bloodshed.

A serious outbreak of fighting between the rival military leaders could speedily undermine the whole U.S.-backed campaign to crush Communist guerrillas and endanger the future of the U.S. position in South Viet Nam.

President Johnson first got the bad news about the overthrow attempt early Friday morning and conferred with top advisers during the day.

Administration spokesmen had carefully refrained from public comment on the military revolt.

But they did say this country is standing by its commitment to stay on in South Viet Nam to help in the fight against Communist guerrillas, the war effort is continuing, relations remain established with the Saigon civilian government and talks on increasing U.S. aid are going on.

U.S. officials professed surprise at the upheaval, which apparently was plotted at least in part at the South Vietnamese embassy in Washington.

Ambassador Tran Thien Khiem, who had been exiled to Washington by strongman Lt. Gen. Nguyen Khanh last year, announced his support for the attempt to overthrow Khanh and said he would return to a Saigon government post if the coup proves successful. He attacked Khanh as "a dictator who created disorder in order to stay in power."

Col. Pham Ngoc Thao, who had been press officer at the embassy until disappearing mysteriously last December, arose in Saigon as leader of the rebels.

President Gets De Gaulle View Of Asian Peace

WASHINGTON (AP) — French President Charles de Gaulle's view that a negotiated settlement should be sought in Viet Nam was laid before President Johnson Friday by De Gaulle's foreign minister.

The minister, Maurice Couve de Murville, told newsmen after an hour-long meeting with Johnson at the White House that "we discussed many things" but "the main topic was Southeast Asia, particularly Viet Nam."

As to whether a meeting between Johnson and De Gaulle was discussed, Couve de Murville pondered the question with a smile and then said:

"I wouldn't say that we discussed it."

The French minister also had another meeting with Secretary of State Dean Rusk, at which the whole range of problems in Africa, the Middle East, Cyprus and the question of East-West trade were reviewed.

Couve de Murville was understood to have presented vigorously his government's views that the forcing of a military solution in Viet Nam might lead to a catastrophe. The French are understood to believe that the United States, being a great power, could afford to initiate steps for a negotiated settlement without losing prestige in Asia.

ADAM CLYMER, right, Moscow correspondent for the Baltimore Sun, arrives at U.S. embassy in Moscow Friday after hearing he has been ordered expelled from Russia by the Soviet government. Clymer stands at spot where the Russians accused him of slapping a policeman's face during Feb. 9 demonstrations outside the embassy. This accusation led to the expulsion order. At left is a Soviet militiaman. (AP Wirephoto via cable from Moscow)

Uganda Told To Get Arms Out Of Congo

LEOPOLDVILLE, the Congo (AP) — Premier Moise Tshombe handed Uganda an ultimatum Friday — get Ugandan troops off Congolese soil in 24 hours or the Congo "will be obliged to take the necessary measures."

Tshombe charged that Ugandan and Congolese rebel troops had seized two towns, Mahagi, a Congolese outpost five miles inside the Congo north of Lake Albert; and Kasindi, farther south near Lake Edward.

EXCHANGE CHARGES

Uganda's charges that Congolese warplanes bombed two Ugandan villages last week were characterized by Tshombe as a pretext to raid the Congo. He said Premier Milton Obote of Uganda had been "scene setting" when he made the accusation.

"Our inquiry shows that no Congolese aircraft bombed Uganda," Tshombe said.

As proof that Uganda was taking part in the invasion in the northeast Congo, Tshombe said several Ugandan prisoners had been taken.

Tshombe claimed the Ugandan government had been bought by the rebels with two tons of Congolese gold stolen from the mines in the northeastern Congo.

The Ugandans sheltered the rebels, armed them and trained them in a camp less than 15 miles from the Congolese border, Tshombe charged. He added that training had been carried out by Ugandan, Algerian and United Arab Republic instructors.

Tshombe commented on tension in the neighboring Congo Republic, saying leftist President Alphonse Massamba-Debat and Premier Pascal Lissouba were experiencing "great difficulties."

"They have begun assassinating opponents of their regime," Tshombe said.

Little Change Forecast Today

Continued fair and mild weather is predicted for Twin Cities and area residents today by the U. S. Weather Bureau.

MILD

Little change in temperatures is forecast through tonight. Today's expected high is 64 to 68. Nighttime lows are forecast at 36 to 40.

Friday's high of 71 was recorded at 3 p.m., after a 5 a.m. low of 36. No rainfall was measured by FAA at Selman Field Friday.

Winds today will be northeasterly at five to 12 miles per hour, becoming calm tonight.

FOR PRESIDENT

Senate Approves Disability Rules

WASHINGTON (AP) — The Senate approved Friday night a constitutional amendment designed to assure continuity in executive leadership in case a president becomes incapacitated or otherwise is unable to perform his duties.

The proposed amendment also provides for filling any vacancy in the vice presidency, a situation that has occurred 16 times in the nation's history.

The Senate vote was a unanimous 72 to 0.

GOES TO HOUSE

Senate approval of the amendment sent it to the House where early action is in prospect. The House Judiciary Committee completed hearings on it earlier this week.

President Johnson sent a special message to Congress on Jan. 28 urging prompt action.

He called it astonishing that since adoption of the constitution "we have neither perfected the provisions for orderly continuity in the executive direction of our system nor, as yet, paid the price our continuing inaction so clearly invites and so recklessly risks."

A constitutional amendment, to be effective, must be approved by a two-thirds majority in both the Senate and the House and ratified by the legislatures of three fourths of the states.

Before approving the amendment, the Senate rejected, 60 to 12, a substitute offered by Republican leader Everett M. Dirksen of Illinois. It would have left specific procedures for filling vice presidential vacancies and dealing with presidential inability to later legislation by Congress.

Sen. Birch Bayh, D-Ind., chief sponsor of the amendment approved, said it would clear up the "vexing problem" of how presidential inability was to be determined as well as enabling the nation to have a vice president at all times.

Qui Nhon Toll Stands At 22

WASHINGTON (AP) — The final death toll in the Communist bombing of the Qui Nhon billet in South Viet Nam stands at 23 American soldiers.

In addition, 22 men were injured. Another 17 men who were billeted in the four story concrete structure escaped unharmed.

The building was blown up Feb. 10 and most of the dead were crushed under the debris.

GIVE NO HELP

Russian Fishermen Try To Take Boat

NEWPORT, R.I. (UPI) — The skipper of a Newport-based trawler disclosed Friday that a group of Russian fishermen tried to seize his vessel after refusing to relay a distress message to the Coast Guard for him.

Capt. John Francis Jr., 52, of Newport, skipper of the 63-foot Ruth And Helen, said he refused to sign papers of ownership which a Russian boarding party handed him. Francis and his crew later rigged a sail from a canvas hatch cover and contacted the Coast Guard after repairing their radio which had been inoperative.

Francis said a fishing net became entangled in the propeller of his vessel Wednesday night while he was about 60 miles off Montauk Point, N.Y. He was accompanied by his son, Richard, 26, and Richard Chase, 45, of Newport.

They were in an area surrounded by 19 Russian fishing boats.

Francis said he used a light to signal a 400-foot Russian vessel, believed to be the mother ship, and asked her to relay his position to the Coast Guard. The Russian ship refused, he said.

"I messaged them. They just gave me a negative," Francis said.

"When I kept getting negatives I just gave it up as a lost cause. After a while, they came alongside in a boat and the officer came aboard."

"I told him all I wanted him to do was to relay my message to the Coast Guard," the skipper said.

"He said, 'I understand. I understand. Impossible. My master won't permit it.'"

"So I just told him, 'What the —, you're not doing me any good,'" Francis said. "There was no reason for it, he (the Russian) said he just had orders from his master."

Francis said the Russian handed him two papers, one "official looking" and written in Russian and another typewritten sheet in English. Both had places for a signature. The papers authorized the Russians to take over the trawler and confiscate all the equipment, Francis said.

"Sign two papers, please," the Russian said. Francis said he refused.

He asked them once more to relay his distress call. They again refused and shortly thereafter left the trawler.

By 8 a.m., Thursday, Francis and his crew had rigged the temporary sail and moved away from the Russians. They later completed repairs on the radio and contacted the Coast Guard.

No Blood Let In Shortlived Try At Coup

SAIGON, Viet Nam (AP) — South Viet Nam's latest attempted coup was declared officially ended early today with the capitulation of one of its top military leaders.

At 10:45 a.m. former Brig. Gen. Lam Van Phat announced "we have capitulated."

SURRENDER

Five minutes earlier the personal bodyguard of Phat and Col. Huynh Tan Ton had turned themselves over to forces loyal to Gen. Nguyen Khanh.

The last rebel holdouts inside the general staff headquarters near Saigon Airport also were taken over by forces loyal to Lt. Gen. Nguyen Khanh, military strongman, without any shooting.

Phat and Ton, the two insurgents, shook hands with the members of their bodyguard, patted them on the back, and watched them drive away.

The two officers then got into a jeep and drove to the general staff headquarters, where Phat spoke briefly and bitterly in French and made his "we have capitulated" statement. He declined to say anything more.

The director of Saigon Radio announced at 8:30 a.m. that paratroopers had taken over the station. He called on all stations in South Viet Nam to hookup for an important announcement.

Shortly after, coup leader Col. Pham Ngoc Thao came on and said: "To avoid a clash in Saigon and people getting killed, I talked with air force commander Nguyen Cao Ky Friday night. I went to Bien Hoa Air Base to see him.

"The reason for our act Friday was that we wanted to help the people and the military command. There has been much trouble in Viet Nam. If Gen. Khanh does not think he can solve our problems, then he should retire."

In previous announcements, Thao had bitterly assailed Khanh.

One of Khanh's aides said Phat and Thao "were idiots to think they could get away with this."

"But this attempted coup has worried all of us about the American position. The Voice of America broadcasts Friday night made it sound as if the coup was over and America favored the rebels."

The re-entry of Khanh's forces into Saigon went like clockwork at about dawn without a shot.

The backbone of his forces was a regiment backed up by armor from the 7th division, which entered the outskirts of Saigon during the night. At dawn it moved across the city to Saigon airport, leveling its guns on the enemy tanks and position.

As Phat and Ton drove from the airport area, rebel tanks that had been placed strategically throughout the area started pulling out.

It was reported that Col. Thao was inside the general staff headquarters Saturday and made the surrender agreement there.

Within a few minutes the tanks completely cleared Saigon airport and the general staff headquarters. They had taken up positions there Friday. A loyal marine battalion moved into the staff headquarters.

TODAY
For Sunday Ads
Call FA 2-5161
8 a.m. to 12 Noon
The Want Ad Number

IF It's worth selling, buying, renting, trading, hiring, it's worth a NEWS - STAR — WORLD "Result" Want Ad.

News-Star—World Want Ads reach a tremendous daily audience in the Monroe - West Monroe area, and throughout North Louisiana.

Use our low 10-day rates with cancellation privileges.

BY EGYPTIAN

Soft Line Urged Toward Germans

CAIRO (AP) — President Gamal Abdel Nasser's chief spokesman urged a softer line toward West Germany Friday, apparently feeling a break would hurt Cairo more than Bonn.

"We should not blow up every bridge between Cairo and Bonn if it is at all possible, and I think it is possible," Mohamed Hussanein Haikal said in an obviously inspired commentary in the newspaper Al Ahram.

His article appeared intended to cool passions inflamed in Bonn by the visit to Cairo next week of Walter Ulbricht, the Communist East German leader.

Bonn bowed to Nasser's pressure and promised to halt arms shipments to Israel. But it has threatened to cut off economic aid to the United Arab Republic if Ulbricht is received with top honors, implying de facto recognition of East Germany.

"We have won a tremendous victory over Bonn," Haikal wrote, "But we should not become drunk with power because as some express it, Bonn has fallen on its knees before Cairo."

Haikal urged "tact and wisdom" in dealing with Bonn, saying the most important thing is "to shatter the special relationship betwen West Germany and Israel."

All through the article, he emphasized that Israel, and not West Germany, was the target on which the United Arab Republic must keep its eyes.

In Bonn, the West German Foreign Ministry said Heinrich Knappstein, ambassador to Washington, had reported a promise of U.S. support for West Germany in its Middle East difficulties. Knappstein met with Secretary of State Dean Rusk Thursday.

Chancellor Ludwig Erhard's spokesman complained, however, that the United States was slow to disclose its part in West German arms deliveries to Israel.

"I do not hesitate to say that the American government only gradually declared itself ready to disclose its participation," said press chief Karl Guenther von Hase.

A State Department spokesman disclosed Wednesday that the U.S. government had discussed the Israeli arms agreement with the West Germans before it was made, and had approved it.

Ambassador Hasso von Etzdorf conferred in London with Sir Harold Caccia, permanent undersecretary for foreign affairs, on the Middle East troubles. A British informant said there was no need for the Germans to ask for British support in the U.A.R. dispute because they already have it.

Also, Israeli Ambassador Arthur Lourie talked with British Foreign Secretary Michael Stewart about the developments in the Middle East. Israelis are convinced Nasser recently concluded a new arms agreement with the Soviet Union. Israel is pressing the big Western powers to sell or give it sufficient modern armor to offset any new weapons Cairo may acquire.

PRESIDENT JOHNSON and French Foreign Minister Maurice Couve de Murville confer Friday at the White House. After the hour's conference, the foreign minister told reporters "we discussed many things and it will not surprise you if I say that the main topic was Southeast Asia, particularly Viet Nam." (AP Wirephoto)

GRONOUSKI PLAN

Overnight Mail In Works

WASHINGTON (AP) — President Johnson watched the swearing-in of John Gronouski Friday for another term as postmaster general and, in a joshing exchange, received assurances that overnight delivery of mail anywhere in the country is on the way.

The postmaster general is the only Cabinet member who has to be renominated and reconfirmed periodically, under an 1872 law. This was done for Gronouski and the swearing in took place in the White House Cabinet room with half the Cabinet and members of Congress and the Gronouski family looking on. Atty. Gen. Nicholas Katzenbach administered the oath.

Johnson was in a gay, affable mood in a little talk that was serious only part time. He did call Gronouski one of the outstanding postmaster generals of the modern era, in one of the most demanding jobs in government.

Recalling that Gronouski has announced a goal of overnight mail service to all parts of the United States, Johnson remarked:

"That is his goal. I am all for it. Until it is fulfilled, I want the press to record that it's John Gronouski's goal, not mine.

"If it does come to pass it will be the record of the Johnson administration."

In a short response, Gronouski said "it is a great feeling for me to serve in any capacity for a great president of the United States. And also I like my job.

"And, Mr. President, I won't have to eat those words. Overnight delivery — in the next three or four years."

Gronouski took the oath with his hand on a bible held by his daughters, Stacy, 11 and Julie, 9, with his wife standing beside them.

Johnson said all the presidents since Washington have shown an uncommon interest in postmaster generals and so have their Congresses.

During a debate in 1827, the President said, a member of Congress said with respect to a postmaster general that "his functions are as important and delicate as any other member of the government and his patronage probably greater." Johnson said he didn't know whether it was because of the delicacy and importance, or the patronage, that Congress had decided that the postmaster general, of all Cabinet members, should serve somewhat at its pleasure for a specific term.

"I called in John Gronouski the other day," Johnson said, "and I mentioned to him that the attorney general had informed me — just after his own confirmation — that the postmaster general's term had run out."

Mike John Jr., Agent
•INSURANCE •REAL ESTATE
•INVESTMENTS
410 Hudson Lane Phone 323-2014

FOR BETTER SHOTS

Scientists May Tilt Ranger's Cameras

PASADENA, Calif. (AP) — Scientists studied data from Ranger 8 Friday, trying to decide whether to change the angle of its cameras slightly so they will better be able to photograph the moon.

The spacecraft is expected to return more than 4,000 pictures of the lunar landscape — the best shots yet — just before it crashes this morning.

Giant antennas around the world have been tracking and guiding the 800-pound vehicle since its launching Wednesday from Cape Kennedy, Fla., and charting its path across 234,000 miles of space.

Precise calculations on this trajectory will tell scientists at Jet Propulsion Laboratory whether they need to send radio commands twisting it around to point its cameras at the best angle.

Impact is scheduled for 4:57 a.m. Eastern Standard Time.

Scientists hope the maneuver will not be necessary. Communications with the spacecraft have been spotty, and an error in reception of ground commands could point the cameras off in space instead of at the moon.

No pre-impact maneuver was necessary for Ranger 7. The cruise attitude of that spacecraft was satisfactory during the descent last July 31.

If a maneuver is necessary this time, plans call for this sequence of events:

About three hours before impact a series of commands will be sent to Ranger 8 and stored in an electronic brain. Two hours later another signal will tell the spacecraft to start obeying the commands.

A small gas jet will go on in brief pulses, slowly twisting the craft around until its cameras, peering through a hole in the cone-shaped metal body, are pointed at just the right angle.

The two wing-like solar panels which convert sunlight into electricity for the craft's instruments may be turned away from the sun by this maneuver. Power then must come from reserve batteries.

The maneuver was expected to take about 34 minutes beginning with Ranger 8 about 4,000 miles from the moon, traveling 3,400 miles an hour.

Fifteen minutes before impact the cameras will start warming up, and five minutes later will begin taking pictures 1,120 miles above the surface.

The speed will increase rapidly due to lunar gravity, and at impact the craft will be traveling 5,800 miles an hour.

The final picture should be taken a fraction of a second before impact at a height of about 1,700 feet, covering an area about the size of a city lot.

The scientists hope detail will be sharp enough to show whether the target area in the Sea of Tranquility is smooth enough for a possible site of manned landings planned late in this decade.

Scout Council Board To Meet Here Tuesday

Executive board members of the Ouachita Valley Boy Scout Council will meet Tuesday at 7 p.m. in the Gold Room of the Frances Hotel.

The meeting also will include five separate committee sessions beginning at 7:30 p.m., President David Agnew Sr. said.

Dinner will be served to begin the program and the group will reassemble at 8:55 p.m. after committee work for general business.

Committees meeting include: commissioners, Fred Brownlee; finance, Paul Goldman; public relations, Jim Newburn, J. W. Webster; salary study, Hollis Greene; and Boys' Life (magazine), J. W. Roberson.

Among the items of general business scheduled for discussion is the scouts' annual "big show" exposition. Chairman Merle Edwards will report.

EXPENSES UP

GRENOBLE, France (UPI)— Overhead expenses shot up astronomically for two young women who jointly own an apartment in a building here. Other tenants in the apartment house complained that the women were prostitutes and took them to court. An appeal court upheld the judge's order that the women should pay a fine of $40 every time a client enters their apartment.

Say it with
FLOWERS
Love, Sympathy, Cheer
Carnations .... $6 doz.
Gladiolus .... $5 doz.
Roses .... $7.50 doz.
Stock - Asters - Daffodil
Pompons - Mums
Mixed Bouquets
$5, $7.50, $10.00
Order Now
Convenient 30-day charge
MARY'S
FLOWER SHOP
318 N. 2nd FA 3-3494

AT CONFERENCE

Warren Calls For Peace Through Law

NEW YORK (UPI) — Chief Justice Earl Warren told an international gathering inquiring into means for world peace Friday that if people believe order is achieved through law then they should make world peace through international law their goal.

The chief justice of the U.S. Supreme Court headed a panel of law experts of several countries discussing national sovereignty and international organization as structures in the quest for peace.

They addressed a convocation of nearly 2,000 intellectuals from 14 countries examining requirements for peace.

The gathering was sponsored by the Center for the Study of Democratic Institutions, a private U. S. organization. The meeting was inspired by the 1963 encyclical of Pope John XXIII, titled "Peace On Earth" (Pacem In Terris). The four-day meeting ends Saturday.

"I happen to believe that the basis for an ordered world is law," Warren said. "Civilized man has always recognized the necessity for law in an ordered society. The first ruler of Egypt over 3,000 years before the Christian era ruled his country through law."

"Since those days, domestic law has made great progress. This cannot be said of international law . . . we have not defined and perfected international as we have domestic law in our respective countries.

"There can be no excuse for this in this latter part of the 20th Century when audio and visual communications are instantaneous and any part of the world can be reached by travel in hours.

"If we really want peace on earth, if we believe that order is achieved through law, then we should make world peace through law our preoccupation." He said that was not merely a government job but the job of world religions and every moral force that could be brought to bear.

Driving Cases Headline Docket In West Monroe

A West Monroe man was found guilty of four different charges in West Monroe city court Friday and received fines totaling $600. Presiding Judge John McCormick imposed the following fines on Bill Barney, 50, of 508 Montgomery St., West Monroe: $300 for operating a motor vehicle while under the influences of intoxicating beverages; $200 for leaving the scene of an accident; and $50 on each charge of resisting arrest and having an expired chauffeur's license.

The case headed an unusually busy docket, which included 42 other cases.

Four persons were fined on charges of driving while under the influences of intoxicating beverages. They included Marlyn Slaton, 43, of New Orleans, $300, plus an additional $25 fine for reckless driving; I. V. Bennett, 49, of 503 Stone, Monroe, $300 plus $25 for reckless driving; Fred Burkett Johniken, 28, of 5700 DeSiard, Monroe, $300 plus $25 for reckless driving; and William J. Johnston, 30, Rt. 2, Choudrant, $300.

A charge of theft resulted in a sentence of six months in jail plus a $500 fine for Tommy White, 17, of 4006 Owl St., West Monroe. Thelma Martin, 34, 1603 Burroughs St., Monroe, was fined $100 for theft by check.

Evans C. Roberson, 314½ Lee, West Monroe, was fined $300 on charges of aggravated battery and simple battery. Roosevelt Hood, 52, 312 Benson, West Monroe, received a fine of $200 for aggravated battery and an additional $25 fine for simple battery. Aggravated battery charges resulted in a $100 fine for Charles Cole, 30, of Oak Grove, La.

Fined for speeding were the following: Jimmy Mapp, 32, of Rayville, $10; Gerald W. Hadnett, 22, of Rt. 3, Box 210, West Monroe, $15; Donald F. Howe, 21, of 101 Alabama, Monroe, $15; Ronald J. Brussard, 22, of Lafayette, La., $15; and John L. Jackson, 36, 1715 Adams, Monroe, $20.

Reckless driving charges brought the following fines: Rodney E. Brasher, 18, 1618 South 8th, Monroe, $20; Stephen Jackson, 18, 404 Sherrouse, Monroe, $20; Vester G. Dean, West Monroe, $25; Mary K. Jardine, 52, Rt. 4, Box 211, West Monroe, $25; Earl T. Brister, 19, 410 Vernon, Monroe, $20; William J. Johnston, 30, of Choudrant, $10; and Larry G. Lewis, 24, of 310 Medora Drive, West Monroe, $10.

A total of 20 minor cases were handled in the court session, including eight for disturbing the peace, five for running red lights, two each for vagrancy and improper mufflers, and one each for running stop signs, having improper drivers license, and making an illegal U-Turn.

Injured Woman Reports Many Are Kind Here

Miss Cosedda Pierce of Cincinnati, Ohio, who is a patient in St. Francis Hospital here, said that because of a story appearing in the Morning World she has had many well-wishers to visit, received stacks of get well cards and her room stays full of flowers.

Cosedda was seriously injured in an automobile accident on Feb. 4 at Holly Ridge and her fiance was killed. They were to have been married today.

Miss Pierce will be flown to a hospital in Cincinnati in about a week.

"The world is moving quite rapidly," she said. "I will be happy to be home again, but want to thank the people of Monroe — and the newspaper — for letting me come into their community."

LIKE
SEAFOOD?
Cascio's Seafood
TAVERN
NORTH 18th & ROSELAWN

"Nearly Half A Century Of Courteous, Friendly Service"

Weeds
New place to go? NO! . . . New way to dress? YES!
A new look, a new life, cut out for the
YOUNG AT HEART!
The Weeds idea is separates . . . wild blue stretch denims stitched in white, with big fat zippers to close the whole deal. At left: wrangler jacket, $10.98 — short skirt . . . $7.98 — cotton shirt . . . $7.98. At right: Hip belted shift . . . $12.98.
SILVERSTEIN'S
342 DeSiard

At Howard Griffin . . .
The only power mower especially designed to give 4-Way Finger-Tip Mowing Ease!

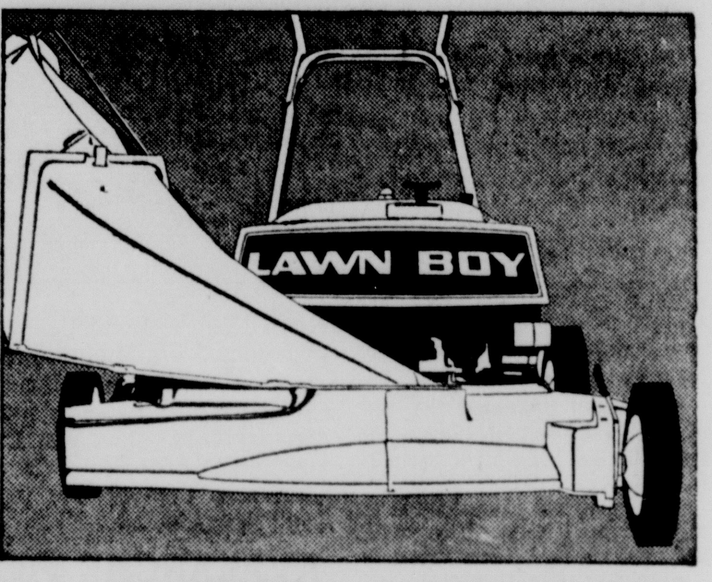

LAWN-BOY
with "performance 65"
Lawn-Boy is the performance champ because it's engineered better. Take the engine for example. It's designed especially for mowing by the people who design Johnson and Pioneer motors. It starts on the first flip, lubricates itself and delivers more power with less weight. Everything about Lawn-Boy adds up to better performance for easier mowing. See all the models at your dealers right now, they all have . . . . . .
exclusive Lawn-Boy 4-way finger-tip mowing ease!

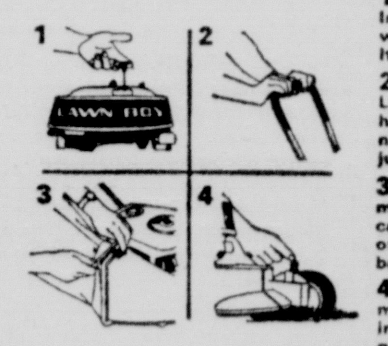

1 Finger-Tip Starting—Instant, effortless starting with a flip of your fingers. It's the world's easiest start.
2 Finger-Tip Handling—Lightest weight—easiest to handle. Light, strong magnesium alloy housing. Adjustable handle.
3 Finger-Tip Bag Attachment—Big grass and leaf catcher bags snap on and off with no tools. Opens at back for easy emptying.
4 Finger-Tip Height Adjustment—Wheel height levers instantly adjust for cutting grass at six levels; 1" to 3".
See it! Try it! Buy it! You can't beat it!
TOP TRADES
for your old mower

ALL NEW
Johnson
SEA-HORSE
6

THE Deluxe COMPACT
Luxury Light Weight of the '65 JOHNSON fishing fleet.
New ultra-compact design makes it lower and six pounds lighter than the famed SEA-HORSE 5½ so popular over the years.
Loaded with deluxe features to please the most demanding fisherman.
This new six uses the money-saving 50:1 Gas/Oil Mix and does not require expensive marine gas or special oils.

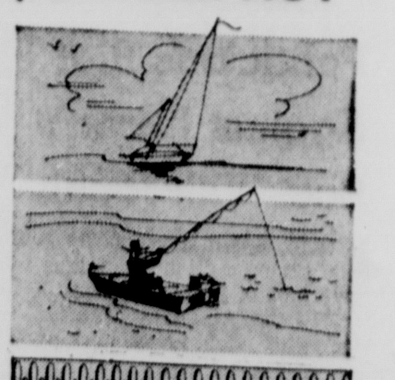

• Full Gear Shift
• Twist Grip Throttle
• Quiet Operation
• Corrosion Protected
• Thermostat Controlled Cooling
• Cushion Hub Prop
2-YEAR WARRANTY
For 24 months after purchase, JOHNSON MOTORS will replace, without cost to the original purchaser, any part of its manufacture which upon inspection proves to have failed in normal use due to faulty material or workmanship.
Howard Griffin
"World's Largest Johnson Dealer"
700 So. Grand Phone 325-9652

FOR NEW PLANTS

Industries Given Tax Exemptions

BATON ROUGE (AP) — Industries won approval Friday of 10-year property tax exemptions on $118.2 million in new plants at a meeting of the Louisiana Board of Commerce and Industry.

The batch of exemptions was described as among the most valuable on record for one board meeting.

Biggest exemption went to Texaco Oil Co. for its new $75 million refinery to be built in St. James Parish.

The construction of the refinery will furnish 1,500 jobs. Texaco spokesman said the number of permanent employes had not been set but it would be "quite a few."

Chairman Pat Beaird of the Commerce and Industry Board named a three-member committee to help speed up the handling of tax exemption applications.

Chairman of the committee is Jack Burk, Baton Rouge member. Those on the committee with him are S. L. Wright, New Orleans, and J. W. Beasley, Alexandria.

The board's next meeting will be held March 29 in New Orleans.

The board announced new rule changes to simplify the procedure for making applications for tax exemptions.

The Burk committee will screen applications in advance of regular board meetings. Industry spokesmen, under the rules changes, will be required to appear at board meetings only when there are questions about their applications and when they are asked to be present.

The board was shown a proposed new slogan to be printed on Louisiana auto license plates. It would term Louisiana the "Right-to-Profit" state.

Other major applications approved:

International Paper Co., Bastrop, $2,087,800.

Monsanto Co., Luling, $3,180,000.

Olin Mathesion Chemical Corp., Winnfield, $2,600,000.

Continental Carbon Co., Westlake, $1,302,000.

Petroleum Chemicals Inc., Lake Charles, $1,440,000.

Firestone Tire and Rubber Co., Lake Charles, $336,447 and $2 million.

Dixie Brewing Co., New Orleans, $262,534.

Johns-Manville Corp., Marrero, $600,270.

Farmers Seafood Co., Shreveport, $226,627.

Allied Chemical Co., Baton Rouge, $1,600,000, $41,950 and $43,780.

Borden Chemical Co., Geismar, $712,000 and $800,000.

Copolymer Rubber and Chemical Corp., Baton Rouge, $133,628.

Crown Zellerbach Corp., Bogalusa, $1,779,720 and $709,563.

Ethyl Corp., Baton Rouge, $4,520,000 and $57,000.

Fire Strikes Over 1,000 Homes Daily

Fire Marshal Milton A. Stire warned Friday that fire strikes an average of over 1,000 American homes daily.

In a statement released here by Deputy Marshal Arthur S. Tidwell Jr., Stire said over 13,000 fire fatalities occurred last year, amounting to $1 billion in fire losses to property.

"Every day in the United States, there are approximately 155 store fires, 110 factory fires, 110 barn fires, 12 school fires, five hospital fires and nine church fires," Stire said.

But he added, "At least 75 per cent of these fires are preventable. They happen largely because of carlessness."

Tidwell noted that fires had claimed several lives in the Monroe area in recent weeks.

"In the interest of encouraging all citizens to be careful, the Fire Marshal's office had prepared a list of 'don'ts' that will help all of us prevent fires," Tidwell said.

Here are a few of the rules:

1. Matches and smoking cause one-fourth of all fires, so keep large, noncombustible ashtrays handy and use them. Never use plastic coasters. Never toss a lighted match away. Matches that seem out sometimes aren't.

2. Keep matches out of the reach of children. Never allow children to play with matches. Never leave small children alone.

3. Adequate electrical wiring is a must. Never overlook electrical circuits. Be sure fuses are the correct size. Electrical cords and plugs as well as appliances, should be maintained in good condition.

4. Faulty heating systems are the cause of many fires. All heating systems should be inspected by some qualified persons regularly. In homes where wood is burned, stoves should be inspected regularly. Homes with a wood shingle roof should have a spark arrester on the chimney.

5. Never use gasoline, kerosene and similar fluids to start or quicken the fire. Every fireplace should be equipped with a sturdy metal fire screen. Basements, closets and attics should be kept clear of old rugs, papers, mattresses, broken equipment, etc.

6. Families should plan two escape routes in two-story homes.

Stire also said, "We recommend approved type fire extinguishers for every home as well as in other buildings. You can prevent a small fire from becoming a disastrous fire."

WILLIAM J. HERRING

Herring Named To June Clinic Staff At LSU

William J. Herring, choral director at the Ouachita Parish High School, has been appointed to the faculty of the Louisiana State University School of Music's Summer Choral Clinic June 20 through 26.

Herring will serve as assistant choral director to Dallas Draper, professor of music and director of the L. S. U. A. Capella choir.

Several hundred high school students from a four-state area participate in the clinic each year. Classes are offered in music history and appreciation, voice, solo, small ensemble and choir preparation. A choral concert is given as a climax of the week's work.

Herring, who received his Master's Degree in both vocal and instrumental fields at LSU in 1960, is the musical director for the current Monroe Little Theatre production, "The Sound of Music."

District Judge Handles Four Driving Cases

Dominating Fourth District Court Friday were four cases of driving a motor vehicle while under the influence of intoxicating beverages.

A sentence of 125 days in jail plus a $300 fine was handed to Eugene Lathan Roberts, of Rt. 2, Downsville, who appeared as a second offender on the DWI charge.

Elijah Reese, of Rt. 1, Vicksburg, was fined $400 plus court costs on the DWI charge. Roy W. Caples, of Rt. 1, Bastrop, received a $300 fine on a similar charge, and Robert M. Cooley, of Rt. 2, Box 189, West Monroe, forfeited $300 bond.

Charges of criminal trespass and aggravated assault resulted in two six-months jail terms to run concurrently for Mose Williams, McKaskle St., West Monroe.

Other cases were for minor offenses. Presiding judge was District Judge Mack E. Barham.

FANS INJURED

NEW YORK (UPI)—Between 20 and 30 harness racing fans were injured early Friday when a bus returning them from opening night racing at Yonkers Raceway collided with a garbage truck.

Texaco Well Shift Okayed By Governor

BATON ROUGE (AP)—Gov. McKeithen said Friday he will back whatever decision Conservation Commissioner J. M. Menefee makes on a Texaco application to shift some of its coastal wells to offshore classification to gain higher production allowables.

A public hearing will be held here next Tuesday at 9 a.m. on the application. Oil industry informants said there will be major opposition, arguing that it might upset the general market.

Earlier, Commissioner Menefee said he understands three companies—Gulf, Humble and California—are expected to protest.

Industry sources said the opposition will be more extensive.

In his weekly news conference, the governor said:

"I'm convinced Commissioner Menefee will base his decision on the merits of the case and I will not attempt to persuade him one way or the other."

"No one from Texaco has so much as mentioned the application to me," McKeithen added.

During the day, the state Board of Commerce and Industry, among other applications, granted Texaco's request for 10-year property tax exemptions covering a new $75 million refinery to be built near Convent, in St. James Parish. Many other big industries received similar routine approval under the industry inducement program.

Menefee said the Texaco conservation application, if approved, would enable the company to gain a three-fifths greater allowable from its wells in the St. Mary and Terrebonne parish areas.

Approximately 41,000 extra barrels a day would be involved, bringing the state some $12,800,000 a year in new revenues.

Menefee emphasized that the hearing had been legally advertised and that under the law once such an application for a hearing has been filed and bond posted, he has no alternative but to grant the hearing.

The governor said the commissioner had notified others of the Texaco application.

The state commissioner determines the amount of production each well is allowed under a formula which permits greater production from offshore wells.

Industry informants said several oil companies view this extra allowable for one company as "a serious threat to the entire industry in dealing with what already is a soft oil market."

The sources, who did not want to be quoted by name, said, "We'll just fight this out before the commissioner on its merits, for basically we feel any extra allowables should be granted to all producers for the general market."

The sources said, "A large segment of the industry will offer serious opposition."

Menefee said under statewide order No. 151, additional allowables are considered for wells in hazardous or exposed areas.

The hearing on Texaco's application covers its wells in Bay St. Elaine, Caillou Island, Lake Pelto and Lake Barrer fields in Terrebonne, and Cote Blanche Island, West Cote Blanche Bay and Horseshoe Bayou fields in St. Mary.

Real Estate Transfers

The following real estate transfers are on record in the office of the Ouachita parish clerk of court:

CASH DEEDS

Henrianna Carolyn Carroll, et al, sold to the State of Louisiana and Department of Highways 1.172 acres in section 33, township 18 north, range 4 east, for $8,100.

Charles M. Dray, III, sold to James M. Dray a three-acre tract in lot 3 of section 16, township 18 north, range 3 east, for assumption of a mortgage in the sum of $15,000.

Mrs. M. Elouise Pigue Ennis sold to Darrell Den Waldroup lot 12 of block 2 of the Riverbend Addition to West Monroe for $9,350.

Federal Housing Commissioner sold to John Barton Fox, Jr., et ux lot 4 of the resubdivision of portions of unit 4 and portions of unit 3 of the Kiroli Woods Subdivision for $10,700.

Monroe Land Corp. sold to Donald R. Thames 1.87 acres in section 5, township 17 north, range 4 east, for $11,400.

Bernard J. Ballard sold to the Lake Realty & Mortgage Corp. all his interest in lot 28 of block 13 of unit 4 of the Booker T. Washington Addition for $175 and other valuable considerations.

Lake Realty & Mortgage Corp. sold to Donaldson James Williams lot 32 of block 88 of the Booker T. Washington Addition for $2,050.

Leroy Allen West and Anna Mae Davenport West sold to Eddie F. Hammett, Jr., lot 12 of unit 1 of the White Columns Subdivision for $4,500 and other valuable considerations.

Eddie F. Hammett, Jr., sold to Robert Elmer Young the above property for $22,500.

Carter Richardson sold to Elberdia E. Morehead lot in the southeast quarter of the southeast quarter of the southwest quarter of section 20, township 17 north range 4 east, for $450.

Jerald H. Womack sold to Joseph Andrew Chefalo lot 9 of the Northeast Realty of Monroe for $27,500.

James P. Flavin sold to Oliver Jackson Braud lot 11 and the west half of lot 10 of block 6 of unit 2 of the Parkwood Addition to West Monroe for $24,500.

Mrs. Clarabel Fraser McClendon sold to Frank N. Chambliss all her interest in the northeast of the northeast quarter of section 6, township 16 north, range 1 east, for $600.

Mrs. Louise Shoemaker sold to Mrs. Hazel Futch one-quarter interest in the southwest quarter of the southeast quarter of section 5, township 16 north, range 2 east, for $500.

Robert Sims Bennett sold to Dewitt O. Hogan tract in lot 28 of block 1 of the subdivision of portions of the Mauldin Tract in section 21, township 18 north, range 3 east, for $1,500.

Valvis Dupress sold to Willis Bradley Evans, Jr., lot in the northeast corner of section 20, township 16 north, range 4 east, containing 1.89 acres, for $800.

MORTGAGE DEEDS

Mason and Pearson sold to Beatrice K. Moore lot in the south half of lot 10 of square 93 of D. A. Breard, Sr.'s, Addition for $2,500.

Fonnie Harvard Reagan sold to Joe Edw. Davis et ux lot 21 of the Treasure Island Subdivision for $22,500.

Police Squelch New Negro Marching

NEW YORK (AP) — A heavy task force of police — afoot and on horseback, in uniform and in plain clothes — smothered a demonstration by 200 teen-aged Negro school boycotters Friday after two days of street riots in Brooklyn.

Brought from all over the city, the 400 policemen outnumbered the youngsters 2-1.

Despite the odds, the youths momentarily threatened to get out of hand once more, as they marched outside Board of Education headquarters, chanting "Bluecoats must go! ole! ole!"

Two mounted policemen rode their horses onto the sidewalk and split up the mob. Other police moved in quickly and arrested 13 adults and two school children. That broke the back of the demonstration and it dissolved after about 45 minutes.

The arrests brought to 55 the number seized in the area in the past three days — 27 adults leaders of the partial school boycott and 28 youngsters. Some of the demonstrators are from special schools for mentally and emotionally retarded children.

Board of Education President James B. Donovan has threatened to invoke every available criminal penalty against boycott leaders. However, reprisals have been limited during an appeal of a court order against the boycott.

Meanwhile, adults arrested have been charged with violating state laws against encouraging school truancy.

The leader of the boycott, the Rev. Milton A. Galamison, head of a citywide committee for desegregated schools, said he is seeking the removal of School Supt. Calvin Gross and the entire board of education. In a wire to State Commissioner of Eudcation James E. Allen Jr. Galamison said:

"The response of the board of education to our efforts to peacefully protest inferior education in the schools have been Mississippian. Chaperons of the children have been deliberately arrested to provoke chaos and besmirch legitimate efforts to secure rights. We call for the dismissal of Calvin Gross and the board of education."

Donovan has charged that youthful school demonstrators have been "used shamelessly as pawns by irresponsible leaders."

"We must undersgand," he added, "that the present boycott is not a legitimate demonstration for civil rights. It is lawless, scornful of the welfare and educational needs of children, and desperate to the point of inciting violence."

The boycott began Jan. 19 under the leadership of Galamison, a Negro Presbyterian minister in Brooklyn. It has affected only about 5,500 of the city's one million public school pupils, and only 27 schools out of about 850.

DeSiard Optical Co.

• EYES EXAMINED
• GLASSES FITTED
• LENSES DUPLICATED
• BROKEN FRAMES REPLACED
• ONE DAY SERVICE

Registered Optometrist in Charge

PHONE FA 5-7875

421 DeSiard

Please Be Our Guest . . .

for the

NORTHEAST LOUISIANA CAMELLIA CLUB SHOW

at

CENTRAL BANK

300 DeSiard Street

Monroe

Tomorrow, February 20 – 3:30 P.M. to 8 P.M.

Sunday, February 21 – 10 A.M. to 6 P.M.

Thousands of beautiful Camellia Blooms and arrangements from Louisiana, Arkansas and Mississippi will be competing for numerous silver awards in amateur and professional divisions in the Northeast Louisiana Camellia Club's second annual show officially sanctioned by the American Camellia Society.

CSB CENTRAL SAVINGS BANK

AND TRUST COMPANY

STORE HOURS: 9:30 to 5:30, Monday thru Saturday

the Palace

Be sure to attend the annual **Camellia Show** presented by the Northeast Louisiana Camellia Club . . . **Saturday** and **Sunday** at Central Savings Bank!

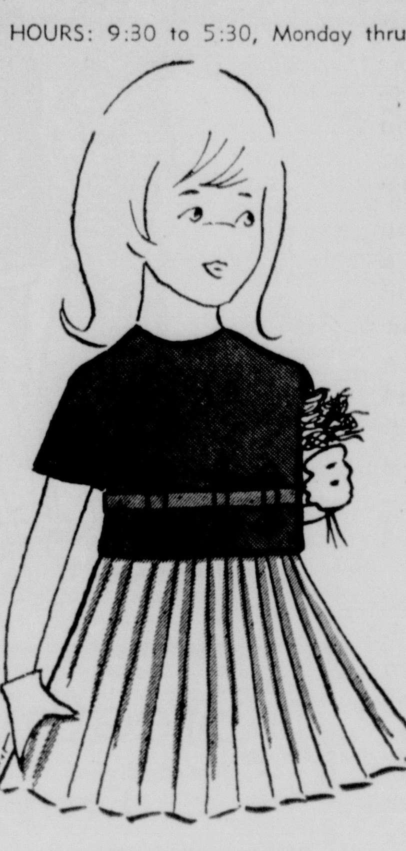

pert and pretty . . . by Cinderella

Saucy dress for spring . . . styled in two parts . . . white separate pleated skirt on bodice, with overblouse in navy or brown, grossgrain ribbon running through the braid keepers . . . all in 100% Arnel triacetate.

sizes 3-6x, **$8**

sizes 7-14, **$9**

GIRLS' SHOP • FIFTH FLOOR

blouses to suit you . . . for spring

• white, beige, black, blue

Handsome suit blouses in super matte jersey, a blend of Dacron® polyester and nylon, with fine mushroom tucking down the front . . . no ironing needed, machine or hand washable.

sizes 30-38, **5.99**

sizes, 40-44, **6.99**

The Palace, Monroe, Louisiana

Please send me the following blouses, add 2% state tax plus 35c for postage, handling.

Quantity	Item	Color	Size	Price

Name

Address

City State

☐ Cash ☐ Charge ☐ C.O.D.

THRIFT SHOP • FOURTH FLOOR

so many good things begin with . . . Donnkenny

top, smart Donnkenny suit of 65% Dacron®, 35% cotton, in navy/white, pink/white, with slim skirt, white sleeveless shell, short sleeve jacket, in sizes 8 to 18.

bottom, double breasted style in 65% Fortrel®, 35% cotton, in green or brown, with jacket trimmed with white braid, slim skirt, sizes 8 to 18.

each, **$10**

For mail orders, add 2% state tax plus 50c for postage, handling.

MISS PALACE SHOP • BALCONY

Monroe Morning World
Saturday, February 20, 1965 — Four-A

Backing President

Senator Russell B. Long of Louisiana, Democratic whip, has stated that the country should stand firmly behind President Johnson in the face of Soviet Premier Alexei N. Kosygin's demand for full retreat from South Viet Nam. Although a good many people have only a vague idea of what the Viet Nam fuss is all about, there is scant doubt that the United States President will receive adequate support from the people in opposing advances of the communists. As a matter of fact, the ordinary citizens of this country have long been firmer in their stand for opposing communists than have our chief executives since the end of World War II.

Some things Senator Long says in regard to the situation are packed with the kind of truth the people will easily recognize, particularly those who were here at the time the late Prime Minister Neville Chamberlain tried to appease the late Dictator Adolf Hitler of Germany, only to find war descending on his head.

After stating that, "We have a great national leader in President Johnson," Long said:

"I don't think he will yield to that ultimatum. My feeling is that the country should stand firmly behind the President.

"If we should bend the knee to this particular demand from Mr. Kosygin, he would have a list of additional demands back of that one."

Two things seem fairly clear. President Johnson will not pull out because of Kosygin's snorting. He would have been much more likely to withdraw United States troops if Kosygin's statement had not been made. In fact, several news correspondents had said the groundwork was being laid for withdrawal of American forces. It probably was because of this that Kosygin issued his statement. In the expectation that the United States was ready to pull out, he apparently was fishing for the credit that would come internationally if the United States should pull out at his order. Nothing of the kind is likely to happen. On the contrary, Johnson won't pull out as long as he is being ordered to do so.

Lest Johnson's refusal might cause some fear that a Soviet attack on the United States was imminent, some Senators tended to discount Kosygin's statement, thus indicating their belief that the Russian's "ultimatum" was tied in largely with propaganda.

Senator J. William Fulbright, D., Ark., chairman of the foreign relations committee, said he did not want to comment until he knew more about the motives involved in Kosygin's statement.

Senator Bourke B. Hickenlooper, R., Iowa, senior Republican on the committee, said the Kosygin statement "seems to be a reiteration of previous Kremlin statements and not as belligerent as might seem on first reading."

"Of course the South Viet Nam troubles could be brought to a close if Russia, Red China and North Viet Nam would withdraw their support of the forces trying to destroy the government and people of South Viet Nam," Hickenlooper said. "Communism is the aggressor there and communism is violating the agreements of 1954 and 1962."

From the time the Viet Cong made its attacks on the American installations at Plieka there has been no doubt that United States involvement in Viet Nam is deeper than ever and could become still deeper. The offensive launched by the Viet Cong was hardly expected by our government.

Feeling in Congress generally was that the war may not widen greatly, even though it is certain to accelerate, but senators and representatives in some cases emphasized that any conclusion now or in the immediate future would be hasty.

Unquestionably, President Johnson faces harder decisions than did either President Eisenhower or President Kennedy.

In his demand for withdrawal of United States forces, Kosygin followed Soviet warnings that new American raids on communist North Viet Nam could trigger World War III.

If Johnson wants the support of the people in a "no - withdrawal" policy we believe he has it. There is every indication that he has no intention of ordering a withdrawal at this time.

It is good to see the President stand firm on this issue.

What Speedometers Do

Speedometers on automobiles are put there to tell the driver how fast he is going. Now, the information has leaked out that the speedometers have been fooling the drivers a little.

One driver for a company with a good many trucks won special commendation because his truck's speedometer reading showed he was getting about 10 more miles to the gallon than other drivers working for the same company. Eventually, it was shown that his truck was recording about 35 miles for each 25 miles he traveled.

That was an exceptional case. On most speedometers in good condition, the variation from the actual mileage is slight enough so not many people will notice it but on most 10-mile meter checks the cars of a few years back were likely to show 10.1 to 10.5 miles for the 10 miles.

Insider's Newsletter said in a recent issue that veteran car rental customers have adopted a racing driver's trick to get more mileage out of rental cars. Their rationalization has been that auto-makers set their speedometers to show some three per cent more miles than the car had actually been driven.

Automakers were quoted as saying they were persuaded to do this by highway officials who wanted the built-in safety factor of a speedometer which shows a car to be traveling faster than it is. Previously, when officers seemed to be allowing a five-mile-per-hour leeway on the speed limit, they may have been just about off-setting the inaccuracy of the speedometer. Anyhow, with the speedometers set high, the cars seemed to be getting a little more miles to the gallon if you looked only at the speedometer but if you counted the miles from town to town you were not doing quite so well.

The way the car rental veterans try to get a little better mileage is by putting more air in the tires. Some of them go to the nearest gas station and fill the rear tires to 35 pounds of pressure. This can mean as much as a five per cent lower reading on the speedometer. Some taxi drivers who are watched closely on their mileage will back half a block instead of going forward that much because a backing car does not record mileage. Racing drivers say extra air makes for safer driving at turnpike speeds, since flexing heats tires much more than regular friction.

Now the United States Bureau of Standards says the automakers have agreed to make their readings as accurate as possible, and that the change was largely effected with the 1965 models.

So now, if you have a new car, you may be going about two or three miles faster than you were before when your speedometer shows 60 miles an hour.

Maybe this means everyone should reduce his speed about three per cent.

The age and origin of a vase or bowl can be shown by burning just a few milligrams of its glass dust in a spectrograph.

Alaskans are among the most talkative people in the world, averaging 609 telephone calls each year per person.

Explain Again

RALPH DE TOLEDANO

Breathing Smog Is Deadly

Every Intake May Be Killing You

EVERY BREATH of air you take may be killing you. The scientists and the doctors know this. They know that people have died overnight from a lethal dose of polluted air in such tragedy towns as Donora, Pennsylvania, where industrial exhaust lay like a blanket over homes and factories. They know, too, that in many cases, the effects may not show for 20 to 30 years — but it's there.

Anyone knows that you can call it "smog" instead of air pollution, but this does not make the effects on lungs, kidneys, and other parts of the body any less deadly.

However, between a recognition of these facts and the action to do something about them is a very long hop. And whenever there is a move to remedy a terrible situation, there are always those who fight it.

To be specific about it, I would like to give you a look into hearings before the Federal Power Commission. They involve efforts to get more natural gas into California — and particularly Los Angeles, the city of smarting eyes and inflamed sinuses. Opposing those who would push additional pipelines into the state are the interests which run the smog-producing power plants. Use of natural gas would do much to lower the pollution of Los Angeles air and to eliminate much of the sulphur dioxide which Angelenos breath every day.

THE WITNESS who has really laid it on the line is Dr. John R. Goldsmith, former director of air pollution studies for the California Department of Public Health and now an epidemiologist for the United Nations World Health Organization. Unlike some of the witnesses, Dr. Goldsmith did not limit himself to the Los Angeles smog problem, but discussed the entire nation's difficulties.

That the Gulf Pacific Pipeline Company wishes to build a $325 million gas pipeline from Texas to California was the specific issue, and to that point Dr. Goldsmith stated flatly that if "emissions from such sources as power plants could be eliminated, the health risks posed by air pollution would be significantly reduced."

But much more on his mind were the attempts of some cities to act as if there were no medical evidence to show the effects on health of air pollution. We know, in fact, that air pollution may be as much of a contributory factor in lung cancer as cigarette smoking. This is what the research scientists have discovered.

Dr. Dr. Goldsmith put his finger on an important difference between cigarette smoking and air pollution as causative factors.

"In the case of smoking, the individual has a free choice as to whether or not he will expose himself to pollution. But with respect to community air pollution, the individual has no ready escape from the air around him. All individuals should have the right to smoke or not if they choose, and they should also have the right to breathe community air free of noxious and harmful pollution."

Big city dwellers who live near a power plant and smell its fumes and feel its grit under foot every day, will say "amen" to that.

ANYONE WHO HAS seen the mounting statistics or who has talked to air pollution experts will not require more convincing. In cities like Los Angeles, the problem is reaching crisis proportions. If disaster strikes, it will be too late to take the slow but necessary steps to eliminate what Dr. Goldsmith calls the "large atmospheric burden of particulates."

It is not only the lungs that are attacked by air pollution. As the scientists and researchers probe more deeply into the subject they find that the whole system is attacked. Susceptibility to a variety of diseases increases and mortality rates go up.

Yet nothing is being done about it. In most great urban centers, the anti-pollution statutes are more ignored than obeyed. Devices to reduce the amount of irritants in the air are not imposed by law. Under these circumstances, it becomes even more imperative that the problem should be traced back to the source. If power plants add substantially to the damage and natural gas reduces the danger, then don't let the power plants be built in the first place.

This, of course, is what the Federal Power Commission must decide. Presumably, it will judge the case on its merits. But these will include factors other than the public health. And there is only one real guardian of that health — the public, which has no lobby in Washington. The case now before the FPC, however, may be historic in determining what we die of — and how soon.

DR. PETER J. STEINCROHN

Disagrees With Medics At Times

DEAR DR. STEINCROHN: I have been a reader of your column for the past two months. During that time, I have never once noted any disagreement on your part with colleagues in your profession. Does that mean that you think there is nothing to criticize? — Mr. G.

Comment: I don't recall the exact date, but a fair guess is that the column has appeared in newspapers for the past 10 years. Any of you folks who have tasted, chewed and swallowed some of the ideas I've put forth, will readily remember times when I've disagreed. Not had any short-tempered disagreements, mind you. Just disagreed.

For example, I've said or hinted or accused:

That doctors who keep patients waiting, hours after appointment time should be challenged by patients. One emergency is excusable, but habitual excuses (or none at all) are insufferable, especially when the one who waits is in pain or other discomfort.

That doctors who tell elderly patients, "What do you expect at your age? ought to stand in the corner wearing a dunce cap.

THAT DOCTORS who say, "better stop smoking" as they smoke complacently and blow the smoke in your face ought to take a lesson in practical psychology.

That doctors who manifestly overcharge should be willing to stand before a committee of the local medical society to answer charges.

That doctors who are rough handlers of patients during examination and treatment will never be in empathy with the sick and suffering until they come down with some severe illness themselves, and are on the receiving end for a change.

That time is what the patient craves. The best doctor is an inefficient doctor if he does not give his patient sufficient time to ventilate his troubles; who doesn't take the time to get a complete history.

That the borderline between quackery and good medicine is often a thin one. Doctors who make rash promises, who use "special" instruments (apparently unused by the regular profession), who frown on membership in local or state societies for silly reasons, who use "special" medicines in treatment (especially imported from Europe or Asia, and "unobtainable" by other physicians): such should be suspect.

THAT DOCTORS should make consultation for the sick patient and worried family an easy process, instead of being hurt and pride-wounded because of such request.

That doctors who do not make house calls or night calls should so inform the patient in the beginning. In emergencies, the family will accept the colleagues he has sent in his place.

That the doctor-patient relationship should be like a successful business arrangement. Patient and doctor should be partners. Each has a responsibility. Health bankruptcy results if either one fails down on his job.

Mr. G., such are only a few of my suggestions and gentle disagreements with my fellow physicians.

Dr. Steincrohn's booklet, "22 Ways to Prevent and Treat Coronary Disease," will be mailed to you on receipt of a stamped, self-addressed envelope and 25 cents in coin for handling. Address your request to Dr. Steincrohn, in care of this newspaper.

Dr. Steincrohn is sorry he cannot answer readers' letters. Nevertheless, most questions are answered in later columns.

Bible Digest

H. B. Dean

"Greater love hath no man than this, that a man lay down his life for his friends." John 15:13

The life of Christ was not forcibly taken, but freely given. "Having loved His own which were in the world, He loved them unto the end."

The Almanac

By United Press International

Today is Saturday, Feb. 20, the 51st day of 1965 with 314 to follow.

The moon is approaching its last phase.

The morning star is Mars.

The evening star is Jupiter.

On this day in history:

In 1792, President George Washington signed the first U. S. postal act, formally establishing the federal post office, which had been set up temporarily in 1789.

In 1809, the U. S. Supreme Court ruled the power of the federal government was greater than that of any individual state of the Union.

A thought for the day — French philosopher and author Voltaire once said: "It is better to risk saving a guilty person than to condemn an innocent one."

WILLIAM F. BUCKLEY, JR.

American Policy Johnson's Alone

IF THERE IS AN American policy for Vietnam at this moment, it is known only to Lyndon Johnson, which isn't quite good enough, inasmuch as any secret intentions he has concerning Vietnam will not serve any purpose at all so long as they are kept secret. There is of course the democratic convention that the President of the United States ought to consult with representatives of the people and ought to let the people know about any impending commitments or defaults of commitments on a major scale, subject to the requirements of security. But at this writing we have nothing at all to go on other than the rhetorical punctilio of a presidential campaign. The very last we heard from our President on the general subject of Vietnam was the sentence, "There can be and there must be no doubt about the policy and no doubt about the purpose" of the American Government vis-a-vis Vietnam. Any man who has no doubt about President Johnson's policy and purpose should be rushed to the nearest radio station whence to inform the world.

Of course there is doubt, and the doubts are no doubt even stronger in Vietnam than here. All of Southeast Asia heard Vice President Lyndon Johnson in 1961 embrace Ngo Dinh Diem as the "George Washington" of his country. Two years later the Administration of which Mr. Johnson was a member connived at George Washington's assassination and replacement. Our record, then, is not reassuring, and it is unlikely that Southeast Asia is even now reassured merely because of two flamboyant air strikes, which were provoked by acts which simply could not be ignored.

WHATEVER THE President does now, it is going to prove much more difficult as the result of our permitting ourselves to be conned into destroying Diem by a few Buddhist pyrophiles, and as a result of refusing to take decisive action of the kind that might have aborted the present crisis. But that is in the past. What to do now?

The moment is at hand, and perhaps for the last time, when we can view the problem as a regional one involving the future of what is left of free Asia. The time has come to summon our allies or potential allies, notably Japan, the Philippines, Malaysia, Formosa, Thailand and Australia — and tell them exactly how far the United States is prepared to go in helping them to safeguard Asian freedom, and on what terms. We should be prepared to go very far indeed. Certainly we should be prepared to bomb the nuclear facilities of Red China. And certainly we should be prepared to use our technical resources to effect defoliation sufficient to expose the main supply routes to the Vietcong. But in return we should insist that the nations of Asia accept their responsibilities: and take the initiative in creating and maintaining an anti-Communist Asian policy.

THIS WOULD MEAN sending Asian soldiers to fight in South Vietnam if necessary, and anywhere else where the enemy threatens to irrupt; facing down leftist-neutralist opposition at home, hewing clearly to an anti - Communist line; backing the United States in the United nations and before all the councils of the world — in effect, taking over, and fighting and directing their own fight, with the aid of our tools.

Otherwise it is quite truly a lost cause, we having permitted the morale of the free Asian community to sink so low. As the result of our ambiguous policies with respect to everything from crossing the Yalu to crossing the Formosan straits, it will be hard to revive that morale: and without it on our side, we almost certainly will not be able to prevail in the end. Bear in mind that in the end the Red Chinese will have an operative atom bomb and a moderately effective delivery system. And will be able to talk about using it against her enemies in quite credible accents. It will not be possible, when that day comes if it comes, for a government in Tokyo, or in Manila, or even in Taiwan, to bind the community together in resistance to Red China.

An international conference, then, there should definitely be. But not another of the silly kind, the kind proposed by U Thant, which would simply provide cover for the Vietcong as it pursues its goals. A conference rather of representatives of the free peoples of Asia. The crisis is primarly their responsibility They are the ones who will end their lives free or slave.

BARRY GOLDWATER

Viet Nam Treaty Moves Forecast

ARE WE PAVING the way for a negotiated settlement in Vietnam?

This question is paramount in Washington thinking these days, even in the wake of stepped-up U. S. participation in the Asian war through the bombings in North Vietnam.

The purpose of these new U. S. moves is especially important. It is described as "another signal" to the Communist leaders in Moscow, Peking and Hanoi. The first signal, so the argument goes, was the action taken last summer in the Gulf of Tonkin. The signals are said to tell the Communists that we are stronger than they think.

When you get to the core of the situation, it appears the administration is attempting to strengthen its position militarily as a forerunner to future negotiation.

The theory is this: if the U. S. had entered into negotiations as the situation existed before the bombing of staging areas in North Vietnam, it would have been dealing from extreme weakness. The bombings, plus the removal of American dependents and the introduction of new anti-aircraft weapons, are seen as moves to strengthen that position.

INSIDERS BELIEVE the Communists will be more acceptable to terms if Washington can convince them of a renewed determination to fight. Unless this is done, the theory is, we don't have a leg to stand on in demanding the Communists halt their infiltration and guerrilla-war tactics.

Although the administration denies it is looking toward a negotiated settlement in Vietnam, well-founded reports persist that feelers have been put out to the Communists through a variety of channels. These accounts claim the Reds have shown no tendency to want to talk. They are said to believe the tide is running heavily in their favor throughout Asia, so there is no need for negotiation.

In this context, all recent Communist moves in Vietnam make a great deal of sense. Premier Kosygin's visit to Hanoi obviously reflected the Russian belief that it was time for the Soviets to take a front-row seat in the proceedings. The attacks on U. S. military installations in South Vietnam are seen as a new measure of Communist effrontery.

THE COMMUNISTS were thus thumbing their nose at the United States as demands for an negotiated settlement and withdrawal of American assistance were on the rise in this country. Washington couldn't permit the attacks on U. S. installations to go unchallenged without completely destroying its position as a major force in Southeast Asia. Nor could it risk the disastrous effect such nonaction would have had on the morale and determination of the South Vietnamese government.

The big question remaining is how seriously the Communists will take this American action. They might see it as merely an isolated reflex brought on by extreme provocation. In such case, they are not likely to make major readjustments in their earlier appraisal — the are winning, so there is no need to negotiate for something they are assured of without talks.

If this proves to be the case, the administration will have to increase its credibility in Vietnam by launching further attacks at North Vietnam. Whether we will ever be able to convince the Communists of our determination, short of destroying the Hanoi regime, remains a serious question.

We are now paying the price for many months of vacillation and indecision during which we convinced the Communists we weren't really serious about Vietnam. Now we face the difficult job of changing that attitude.

PAINTED AKRON RED

AKRON, Ohio (AP) — Arlington Beitzel wasn't celebrating, but he did paint a portion of the town red.

Beitzel, 40 - year - old Dover truck driver, told sheriff's deputies several 50-gallon drums of red paint bounced off his truck and split open when he made a quick stop.

Monroe Morning World
(Founded October 20, 1929)
BY ROBERT EWING
John D. Ewing, Publisher 1929-1938
Wilson Ewing, Publisher 1938-1952

Second class postage paid at Monroe, La. Published mornings, seven days a week, Monday through Sunday by the News-Star—World Publishing Corporation, North 4th and Olive Street. Telephone No. FA 2-5161.

Robert Ewing, Jr., Chairman of the Board
William H. Bronson, President
Jack S. Campbell, General Manager
Edmund G. Brown, Ass't Gen. Mgr.
Jack Gates, Executive Editor
Norman H. Smith, Managing Editor

Member of The Associated Press
The Associated Press is exclusively entitled to the use of reproduction of all news dispatches credited to it or not otherwise credited and also the local news herein.

The Branham Company national advertising representatives. Offices in New York, New Orleans, Chicago, Atlanta, Detroit, St. Louis, Kansas City, Minneapolis, Dallas, San Francisco, Los Angeles, Charlotte.

The Monroe Morning World is an independent newspaper. It prints the news impartially. It supports what it believes to be right. It opposes what it believes to be wrong without regard to party politics.

Twin City – Area Deaths

Mrs. C. W. Hays

Funeral for Mrs. C. W. Hays, 65, widow of the late Dr. C. W. Hays of Start, will be held at 10 a.m. today at Mulhearn chapel with the Rev. R. T. Watson officiating.

Burial will be at Memorial Park Cemetery.

Mrs. Hays died Thursday at a local hospital.

Pallbearers will be Sam Oden, Otto Parker, Paul McKenzie, H. M. Goddard, Levi Boone and John Osterland.

• • •

John R. Harris

GOODPINE (Special) — John Rhonal Harris, 60, of Goodpine, died unexpectedly at his home Friday.

Funeral will be at 9:30 a.m. today at Eddie Mack Justiss Memorial Methodist Church, Trout, with the Rev. E. W. Sandell officiating.

Burial will be at Haughton Cemetery by Kinner and Stevens Funeral Home of Jena.

Survivors include his widow, Mrs. Mamie Ruth Harris, and one sister, Mrs. R. W. Brunson, of Anderson, Tex.

• • •

Miss McLain

COLUMBIA (Special) — Miss Fanny McLain, 76, of Columbia, died Thursday at a Columbia hospital after a long illness.

Funeral will be at 2:30 p.m. today at Fellowship Baptist Church with the Rev. Johnny Kelly officiating. Burial will be at the church cemetery by Riser and Son Funeral Home of Columbia.

Survivors include one brother, Mr. Dennis McLain of Columbia, and one sister, Mrs. Mandy Williams of West Monroe.

Pallbearers will be Aaron Richmond, Jim Richmond, Maurice Richmond, Jimmy Richmond, LeRoy Barnett and Quinton Fisher.

• • •

Mrs. Henderson

Funeral for Mrs. Lillie Mae Henderson, 48, of 236 S. Riverfront St., West Monroe, will be held at 10 a.m. today at Hixson Brothers chapel.

Burial will be at Mangham cemetery.

Mrs. Henderson died Thursday at a West Monroe hospital after a short illness.

• • •

Mrs. Cooksey

Funeral for Mrs. Lois Cooksey, 67, of 504 S. 4th St., will be held at Hixson Brothers Chapel at 2 p.m. today with the Rev. Troy Garrett officiating.

Burial will be at Hidwell Cemetery, Kelly.

Mrs. Cooksey died Thursday at a Monroe hospital.

Survivors include one son, W. C. Latham, and two brothers, Lloyd Norman, of Monroe, and Marshall Norman, of Kelly.

• • •

Mrs. Ida L. Hill

Funeral for Mrs. Ida Lewis Hill, 72, widow of the late Dr. Courtney H. Hill, of 1617 Park Ave., will be held at 2 p.m. Saturday at Mulhearn chapel with the Rev. Loyd Williams officiating. Burial will be at Riverview Cemetery.

Mrs. Hill, a charter member of the West Monroe Eastern Star chapter and member of the Ouachita Parish Medical Auxiliary, died Thursday at a local hospital after a long illness.

• • •

Mrs. Johnston

JONESBORO (Special) — Funeral for Mrs. Bertha M. Johnston, 81, of 1108 Short St., West Monroe, will be held at 10:30 a.m. today at Sikes Baptist Church, Sikes.

Mrs. Johnston died Thursday.

Burial will be at County Line Cemetery by Edmonds Funeral Home of Jonesboro.

• • •

Howard Livaudais

Funeral for Howard Livaudais, 74, of Alexandria, former Monroe resident, will be held at 9 a.m. Wednesday at Kramer Funeral Home Chapel, Alexandria.

Burial will be at National Cemetery near Pineville.

A World War I veteran, Mr. Livaudais died Thursday at an Alexandria hospital after a long illness. He had lived in Monroe about 50 years before moving to Alexandria.

• • •

W. J. Moreau

OAK GROVE (Special) — Wilmore J. Moreau, 62, of Oak Grove, died Friday at Oak Grove Clinic.

Funeral will be at 3 p.m. today at Sacred Heart Catholic Church with the Fr. Jean Germain officiating.

Burial will be at Oak Grove Cemetery by Gay's Funeral Home of Oak Grove.

A businessman, Mr. Moreau was a member of the Sacred Heart Catholic Church.

Survivors include his widow, Mrs. Mazie M. Moreau, four sons, Richard E. Moreau of Lake Village, Ark., Marvin W. Moreau of Oak Grove, Donald R. Moreau of Shreveport, and Clyde D. Moreau of Monroe; one daughter, Mrs. Julie Layton of Monroe; three brothers, Louis Moreau of Bay St. Louis, Miss., Aros Moreau of Baton Rouge, and Felix Moreau of Donaldsonville; two sisters, Mrs. Lena Schern of New Orleans and Mrs. Ella Laborde of Alexandria; eight grandchildren.

Pallbearers will be T. D. Waters, Bill Byargeon, Marvin Lipp, Jimmy McDade, Johnny Rinehart, and Lonnie James Jr.

• • •

Mrs. Nancy Barnes

Mrs. Nancy Jane Barnes, 77, 412 Clayton St., West Monroe, died Friday.

Funeral services will be held at 3 p.m. Sunday at First Baptist Church, West Monroe with Dr. Clifton Tennison, assisted by the Revs. E. L. Tanner and F. D. Wall, officiating.

Burial, under the direction of Kilpatrick's, will be in the Sibley cemetery.

Mrs. Barnes was a member of the First Baptist Church of West Monroe, W. M. U., and the Eastern Star.

She is survived by one son, L. E. Douthit, West Monroe; three daughters, Mrs. Helen Marie Cappelle, Kelso, Washington, Mrs. Beatrice Watson and Mrs. Billie Pickens, both of West Monroe; 12 grandchildren and six great-grandchildren.

• • •

Mrs. Joe L. Perry

RUSTON (Special) — Funeral for Mrs. Joe Perry, 61, was held at Trinity Methodist Church Friday at 3 p.m. with the Rev. Douglas McGuire officiating.

Burial was at Greenwood Cemetery, Ruston, by Kilpatrick Funeral Home of Ruston.

Survivors include her husband, Joe L. Perry, and five aunts, Mrs. B. C. Calhoun of Ruston, Mrs. Dan McLeod of Shreveport, Mrs. Charles Carter of Laurel, Miss., and Mrs. Ben C. Dawkins and Mrs. Lucille McLeod, both of Monroe.

• • •

Harold Setzke

OAK GROVE (Special) — Harold Setzke, 49, of Los Angeles, Calif., died there Tuesday.

Graveside rites will be at Kilbourne Cemetery Sunday at 3 p.m. with the Rev. M. J. Martin officiating. Burial will be by Kidder-Cox Funeral Home of Oak Grove.

Survivors include his widow, Mrs. Eleanor Murray Setzke of Los Angeles; one daughter, Norma Setzke of Los Angeles; and his parents and two half-brothers, all of Chicago, Ill.

Pallbearers will be W. E. Finch, Leo Harper, F. M. Flowers, B. C. Haley, O. N. Harper and Howard Maxwell.

• • •

John Marak

LAKE PROVIDENCE (Special) — John Marak, 72, of Lake Providence, died Friday at a local hospital after a long illness.

Funeral will be Sunday at 1 p.m. at Brown-Cupit Funeral Home here with the Fr. P. J. Murphy officiating.

Burial will be at Providence Memorial Park Cemetery.

Survivors include his widow, Mrs. Mildred Marak; one son, W. R. (Bill) Marak of Lake Providence; two daughters, Mrs. Betty La Mury of New Orleans and Mrs. Helen Gregory of Northfield, Vt.; two brothers, August Marak of Panama, Ill., and Frank Marak of Phillips, Wis.; and two sisters, Mrs. Elizabeth Schmiedeke of Springfield, Ill., and Mrs. Marie Bremen of Fairmont, Ill.

• • •

Mrs. Clara Smith

RUSTON (Special) — Mrs. Clara C. Smith, 80, of Ruston, died Friday evening in a Monroe hospital after a long illness.

Arrangements for services are incomplete, but will be under direction of Kilpatrick's Funeral Home of Ruston.

Mrs. Smith is survived by four sons, J. C. Smith, Monroe, W. A. and Leroy O. Smith, both of Ruston, and Roy I. Smith of Amite; three sisters Mrs. J. S. Williams, West Monroe, Mrs. Lillie Foster of Missouri, and Mrs. Ellen Curtis, Eugene, Ore.; eight grandchildren and three great grandchildren.

• • •

Mrs. Starnes

SIKES (Special) — Mrs. Elvie Starnes, 89, of Sikes, died Friday at a Columbia hospital after a long illness.

Funeral will be at 2 p.m. Sunday at Hebron Baptist Church near Sikes, with the pastor officiating. Burial will be at Adams Cemetery, Caldwell Parish by Edmonds Funeral Home of Jonesboro.

Survivors include four sons, Alfred Starnes of Columbia, Ned Starnes of Winnfield, Vernon Starnes of Grayson, Clayton Starnes of Sikes; one daughter, Mrs. Cora Newsom of Kelly; two sisters, Mrs. Huber Harper of Tioga and Mrs. Sarah Dunn of Olla; 18 grandchildren and 36 great - grandchildren.

MONROE VISIT has been scheduled by the U.S. Corps of Engineer's Mississippi River patrol boat "Lipscomb" from 4 until 5 p.m., Thursday, Feb. 25. Place for the stop here will be announced later. The open house tour up the Ouachita River to Jonesville, Harrisonburg, Columbia and Monroe is being conducted in conjunction with National Engineers Week.

AREA STOPS SCHEDULED

River Patrol Boat To Tour Ouachita

A Mississippi River patrol boat will churn up the Ouachita River next week on an open house and inspection tour.

The U.S. Corps of Engineer's "Lipscomb" will make stops at Jonesville, Harrisonburg, Columbia and Monroe in conjunction with National Engineers Week.

Several state and local officials will be invited by Col. James A. Betts, district engineer of Vicksburg, to accompany him in inspections of certain portions of the river.

The group will review plans now being finalized for the $80 million 9-foot navigation channel. The Columbia lock and dam, one of four to be built in this project, is already under construction.

Stages, permitting, plans call for the boat to run all the way to Camden, Ark., and pick up a dredge at Monroe on the return trip for delivery to Vicksburg.

Four stops have been scheduled for open house tours: Wednesday, Feb. 24 — 10 to 11 a.m. at Jonesville and 1 to 2 p.m. at Harrisonburg; Thursday, Feb. 25 — 8 to 9 a.m. at Columbia and 4 to 5 p.m. at Monroe.

According to Richard E. Crawford, resident engineer, the place at Monroe where the "Lipscomb" will dock will be announced at a later date. He said there were three possible locations, but much depends upon the water level and other conditions.

Gov. John J. McKeithen will make the trip from Jonesville to Columbia, his hometown.

A sign will be placed near the gangway: "Tours of this vessel provided in recognition of National Engineers Week — Feb. 21-27, U.S. Army Corps of Engineers, Vicksburg District."

Maps, photos and other material depicting the work of the Corps of Engineers will be displayed in the lounge.

Those invited to make the Jonesville-Harrisonburg inspection trip include Sen. J. C. Gilbert of Sicily Island; Rep. David I. Patten of Jonesville; Sen. Charles M. Brown of Tallulah; Sen. Howard M. Jones of St. Joseph; Rep. Fred Schiele of Vidalia; Wedon T. Smith, member of the Tensas Basin Levee district of Jonesville; James W. Hawkins, president of the Catahoula Parish Police Jury; Mayor G. D. Babin of Jonesville; Mayor Cater F. Aplin Jr. of Harrisonburg; Howard Davis, president of the Concordia Parish Police Jury and Ted Husser, area newspaper correspondent for the Monroe News-Star — Morning World.

Out Of Funds

NEW ORLEANS (AP) — The State Education Department's vocational rehabilitation division virtually has run out of funds for the second straight year, the States-Item said Friday.

The division's $3.7 million budget is exhausted and it will have to make it until July 1—start of a new fiscal year—with $200,000 that has turned up, the article said.

Contacted at Alexandria, division director Curtis Johnson admitted his agency "had some financial difficulties."

Honor Day Set

OAKDALE, La. (AP) — Oakdale proclaimed today as a day of honor for a local Medal of Honor winner who was killed in World War II.

Disability Provisions

WASHINGTON (AP) — Here are the provisions of the proposed constitutional amendment approved by the Senate Friday night to deal with presidential disability and keep the office of vice president filled:

The first part of the amendment provides that whenever there is a vacancy in the office of vice president, the President shall nominate a successor who would take office when confirmed by a majority vote of both houses of Congress.

The second part provides that whenever the President declares in writing to the President of the Senate and the Speaker of the House that he is unable to discharge the powers and duties of his office, they are to be discharged by the Vice President as acting president.

The Vice President also would take over as acting president if he and a majority of the Cabinet gave similar notification that the President was unable to carry out his duties. This is to take care of cases in which a President would not or could not declare his inability.

The President would resume the powers and duties of his office whenever he transmitted a written declaration to the congressional officials that his inability no longer existed, unless this were challenged by the Vice President with the concurrence of a majority of the Cabinet.

If such a dispute should arise, the proposed amendment provides that Congress shall immediately proceed to decide the issue. If the Senate and the House each determined by a two-thirds vote that the presidential inability had not ended, the Vice President would continue as acting president. Otherwise, the President would regain his powers.

Speedy Long Talks

FT. POLK, La. (AP) — A member of the House Armed Services Committee promised Friday night to do everything possible to insure the permanency of Ft. Polk.

Rep. Speedy O. Long, addressing about 1,400 persons at a meeting of the Association of the United States Army here, said he was sure the Department of Defense recognized the importance of Ft. Polk because the department asked for more than $1 million for the installation.

Daughter Dies

BATON ROUGE (AP) — The daughter of Edward J. Steimel, executive director of the Public Affairs Research Council, died here Friday.

Susanne Steimel, 16, was a victim of cerebral palsy and died of natural causes.

Services will be held here today.

Fathers Will Be Feted At Area College

RUSTON (Special) — Under auspices of the Student Senate of Louisiana Tech, fathers of men students of the college will be entertained this weekend with a series of activities, including judo and sport parachuting exhibitions.

Registration and a coffee will begin the program from 12:30 to 1:15 p.m. today upstairs in the Student Center.

"We encourage all fathers to register, in order to get name tags which will admit them free to the basketball game with Mississippi Southern," said Bill Baugh of Ruston, chairman of the weekend committee.

Following registration an assembly will be held in Howard Auditorium from 1:15 to 1:45 p.m. The program for the convocation will be as follows: call to order by John David Stewart of Shreveport, president of the Student Senate; invocation by Scott Weathersby, professor of zoology and faculty adviser to the Student Senate; music by the Louisiana Tech band; greetings by S. X. Lewis, dean of student affairs; welcome by Dr. Virgil Orr, dean of the college, and announcements by Baugh.

Activities scheduled to follow the convocation include several displays. To be open for viewing from 2 p.m. to 4:30 p.m. will be exhibits of the Nuclear Center in the Engineering Annex, a display by the city of Ruston upstairs in the Student Center, the computing center in the basemant of Keeny Hall, an art display in the dramatic arts wing and a display of sky-diving equipment upstairs in the Student Center.

At 3 p.m. the fathers will be invited to watch a judo exhibition in Memorial Gymnasium, presented by the Barksdale AFB judo team.

A special attraction of the day will be a sport parachuting exhibition at 4 p.m. near Mitchell Hall, featuring Red Auttonberry of West Monrie, Jim Anders of Leesville and Mike Harnett of Winnfield.

Arrangements are being made to accommodate fathers in the dining hall," Baugh said, "and they are encouraged to dine with their sons. All fathers who would like to stay are invited to spend the night with their sons in the dormitories."

Slashes Wrists

NEW ORLEANS (AP) — A teen-age inmate of Orleans Parish Prison, held on an attempted murder charge, slashed his wrists with broken window glass early Friday, police said.

Thomas Seeus, 18, was taken to Charity Hospital for treatment and later returned to his cell.

JUDGING SET TODAY

Annual Camellia Show To Begin

The second annual camellia show, presented by the Northeast Louisiana Camellia Club and the Central Savings Bank and Trust Co., opens at 3:30 p.m. today following judging of the expected several thousand blossoms.

The show is being held today and Sunday in the Central Bank, 300 DeSiard St. Today's exhibition will be open 3:30 until 8 p.m. and Sunday from 10 a.m. to 6 p.m.

Walter C. Bentrup, president of the Camellia Club, and Philip F. Bernhardt, show chairman, said the competition is open to all persons wishing to display the blooms. While it is sponsored by the club, the exhibition and competition is not confined to any group, but is open to the public. Bernhardt pointed out this is one of the requisities of a show which is sanctioned by the American Camellia Society.

In addition to the division where individual blossoms will be displayed, the show will have a section devoted to arrangements, under the direction of Mrs. M. L. Johnson. This particular section has five categories with a central theme of "Decor for Living, with Camellias."

Judges for the different divisions will study the entries during the early afternoon, then make their decisions immediately prior to the opening of the show.

The horticultural, or blossom, display is open to amateurs only. A separate display will be held by the nurserymen or commercial dealers. However, these will not be eligible for competition.

The blossom display will be divided into those grown out of doors and those grown under protection, greenhouses. Separate ribbons and awards will be presented in each group.

Special awards will include the American Camellia Society gold certificate, ACS Silver certificate, ACS gold and silver certificates for those winning the most blue ribbons and runner up, ACS certificate for the most outstanding arrangement in the show, and the J. M. Breard Trophy, with a plaque for the best outdoor bloom, best indoor bloom.

First I-20 East Contract Slated For May Letting

The first portion of Interstate 20 east of Monroe known as the Monroe-Milhaven section will be contracted for construction in May, according to James W. Moore, vice chairman of the State Highway board.

Moore said that the section will cover a total of 4.49 miles and is estimated to cost $2.5 million.

The project will run eastward from Nutland Road to the west end of the proposed interchange at La. Hwy. 594 at Milhaven.

The vice chairman pointed out that "with a little success and no major difficulty in acquiring right-of-way property," the second eastward I-20 branch, the Milhaven-Start project, might be included in the May letting. This division covers some 3.8 miles from Milhaven to the Richland Parish line.

"The first section will definitely be let at this time," Moore explained.

"Because of the good progress of the right-of-way section in securing appraisals and working out negotiations with property owners," he said, "we expect to have all property ownerships finalized this month and in the Baton Rouge office either with signed deeds or awaiting expropriation procedures."

A breakdown of the 27 parcels of property required for the construction of the first I-20 shows that 15 deeds have been signed, six are to be expropriated, one is awaiting completion of appraisal and five are pending decisions from property owners.

Moore pointed out that appraisers are presently working on right-of-way property ownerships for the second section of the highway.

Twin Cities Calendar

EVENTS OF TODAY

Dixie Cruising Association's annual convention, Holiday Inn, begins this morning. Banquet and installation of officers, Bayou DeSiard Country Club, tonight.

Federal Civil Service examination, Room 302 of the Monroe Post Office building, 8 a.m.

Pipe Corner
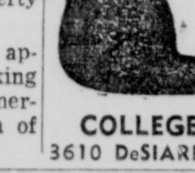
COLLEGE PHARMACY
3610 DeSIARD FA 3-8147

LUXURY CARPET
THOUSANDS OF YARDS OF FINE CARPET at BIG SAVINGS
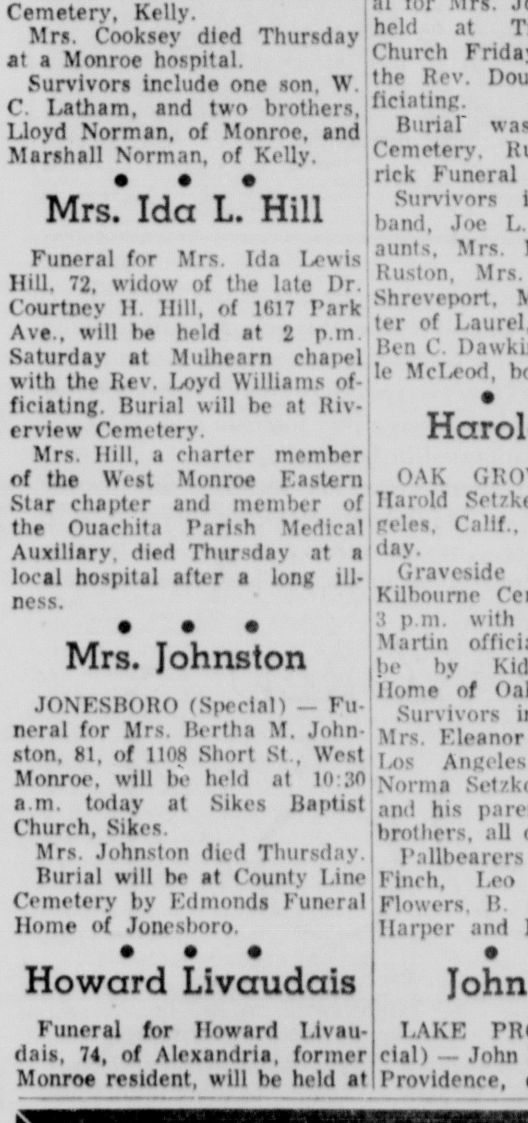
Sun Lighting's growing carpet sales make possible volume buying with resultant lower cost ... and we pass the savings on to you! All fashionable weaves, textures and colors are here!
Big Stock! Low Prices! $5.95 Sq. Yard INSTALLED
Over Heavy Waffle Pad
Carpet & Installation Guaranteed
Sun Lighting FIXTURES COMPANY
802 N. THIRD MONROE FA 2-3441

A Dixie Store Sale!
A Real Removal Sale
Sale
We got 2 buildings, 1's nuff! All merchandise (Spring, Summer, and Fall) on SALE, Nothing held back!
Save 10% to 75%
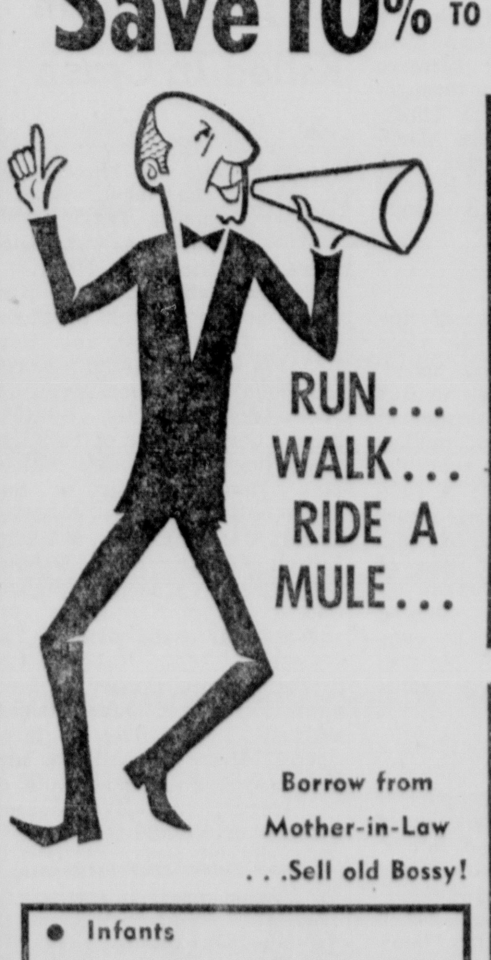

• Boy's House Coats
• Girl's Bobby Sox, 2 pair
• Boy's Sweat Shirts
• Men's Sweat Shirts
88c
• Men's Cloth Hats
• Boy's Union
• Men's Caps
• Infant's Shoes
• Infant's Under Shirts
• Girl's Dresses
• Boy's Overalls
1.00
• Infants
• Sweater Sets
• Girl's Can Cans
• Infant's Sweaters
1.44
• Men's Work Shoes
• Men's Felt Hats
• Quilts or Comforts
4.44
• Men's Shirts
• Ladies' Sweaters
• Men's Dress Slacks
• Boy's Blue Jeans
• Boy's Flannel Pajamas
• Men's Jeans
1.88
• Boy's Jackets
• Boy's Western Shirts
• Boys Wrangler Jumpers
• Ladies' Sweaters
• Men's Dress Slacks
• Men's Khaki Pants
2.88
Dixie Stores
434 DeSiard St. Monroe

LITTLE THEATRE

'Sound Of Music' Hits New High

By JOHN CALE
World Staff Critic

The Little Theatre of Monroe took a dare and won with its annual musical production, Rodgers' and Hammerstein's "Sound of Music."

It's risky business trying a song festival in the middle of the flu season, and the area has been hit hard with the sniffles, froggy throats and all that.

But the cast was not only present and on its toes for Friday night's opening. The audience was on its feet at the final curtain delivering honest, heart - felt applause — and more.

THE SOUND OF MUSIC

Music & Lyrics: Rodgers and Hammerstein II
Books: Lindsay and Crouse
Local Directors: Lonny Fraze; Ivan Uttal
Set Design: Chris West

CAST OF CHARACTERS

Maria Rainer	Camille Wood
Sister Berthe	Nancy Franklin
Sister Margaretta	Donna Barber
The Mother Abbess	Barbara Addison
Sister Sophia	Doris Youngblood
Captain Georg von Trapp	Bill Blythe
Frantz	Hugh Matthews
Frau Schmidt	Jacque Biegenwald
Liesl	Jeanie Taylor
Friedrich	Steve White
Louisa	Lynnette Cage
Brigitta	Sunny Meriwether
Kurt	Forrest Files
Marta	Desha' Swayze
Gretl	Courtney Swayze
Rolf Gruber	Ken Garrison
Elsa Schraeder	Charlotte Turpin
Ursula	Betsy Taylor
Max Detweiler	V. P. Dalrymple
Herr Zeller	Dennis Cooke
Baron Elberfeld	Don Lomax
Baroness	Marillyn Taylor
A Postulant	Anita Womack
Admiral von Schreiber	Garland Moore

CRITIQUE

Music not only "hath charms," as one bearded bard put it, it also evokes memories. This is not the first time the Rodgers and Hammerstein favorite has played in the area. We recall when a better - than-average road company brought the show to a nearby auditorium and went through the same sounds and motions. The scribes here and from a not - too - distant city were present and went to press without comparing notes.

We both concluded "Sound of Music" was a skillfully wrought bag of tricks that aimed at entertaining much of the audience most of the time. What we saw was a stock production that met specifications.

There's no use trying to figure what directors Fraze, Uttal; and setmaker West did with the dramatic movement and visual effects. The same goes for the music — choral and solo — sparked by William Herring, Velma Willey and Ronnie Brothers, with baton, piano and organ, respectively.

What we're trying to say is Little Theatre's "Sound of Music" — even with a couple of hairs understandably loose on opening night — hit a new high for the musical theatre in this part of the country.

Camille Wood handled the heavy part of Maria with good-natured restraint. She had fun with the "Do - Re - Mi" and goatherd yodeling numbers with all seven of the von Trapp children, but you never got the idea she couldn't handle a family that large.

The high vocal point of the production was Barbara Addison's solo at the end of Act I — good quality; first rate projection.

We were concerned a little at first over Bill Blythe's vocal timing. But he is well cast as Captain von Trapp, speaks his lines convincingly throughout — and does a sincere job when the chips are down on the tuneful "Edelweiss" selection near the final curtain.

Speaking of casting for looks, Hugh Matthews looked and acted so much like the self - assured, ambitious nazi who hitched his wagon to a swastika, until it took us aback just a bit. And not just to the Hollywood movies of the late 1930's, either.

Charlotte Turpin combined first - rate stage appearance with fine singing for her portrayal of the part of actress, Elsa Schraeder. By the way, the number, "No Way To Stop It," injected lightly by Miss Turpin, Blythe and veteran comic, V. P. Dalrymple (Max), is a commentary on heavy - handed politics that might get too close for comfort someday.

We can't overlook the fine vocal ensemble work by the nuns in the numbers "Maria," in Act I, and the contrasting canticle in Act II. Also the good work on the frustrated young lovers played by Jeanie Taylor and Ken Garrison — especially the song - and - dance "Sixteen Going On Seventeen."

The playback of this between Miss Taylor and her new "Mamma Maria" in the last act was a real emotional show-stopper.

Seriously, this is a fine production — local cast or no. And when we say "to your health," it's no idle opening night toast. It's serious business these days.

Justice Officials File Rights Suit On Vote Methods

JACKSON, Miss. (AP) — The Justice Department asked federal court Friday to enjoin Jones County from making it more difficult for Negroes to register to vote than white persons.

It was the departments 30th voter registration suit in Mississippi and was filed here for the U.S. District Court in Hattiesburg.

The suit charged Jones County officials have imposed tougher standards since Negro registration activity stepped up last summer.

It named as defendants the state of Mississippi and Jones County Registrar Leonard Caves.

It was the 23rd suit of its kind charging discrimination. Seven other Mississippi cases have charged intimidation.

AFTER NATIONAL MEET

GOP Registration Drive Is Planned

WASHINGTON (Special) — Louisiana's Young Republican leaders have responded to their party's unity appeal and plan to embark on a massive registration project for the state following a four day GOP youth meeting in Washington.

Twenty-seven members of the Louisiana Young Republican Federation formed the second largest delegation to the annual workshop conference of the national Young Republican organization.

Speakers included the GOP 1964 standard bearer, Barry M. Goldwater, Sen. Peter Dominick, R-Colo., and Illinois Republican leader Charles Percy. But the Louisianans agreed the dominant unity theme was sounded by national committee chairman Dean Burch who said that party's, like airplanes, "need a right wing and a left wing to fly."

Bernard Wilson of Baton Rouge said the LYRF, working under direction of the state party leadership, plans to launch an intensive campaign to double the party's 20,000 registration in Louisiana within the next three or four months.

He said the group intends to develop a continuous fund raising drive aimed at bringing in a steady supply of small contributions. And the GOP, he said, will "aggressively" go after recruitment of effective candidates at all electoral levels.

Mrs. Jo Mattison of Monroe asserted that "the basic sentiment in Louisiana is Republican." She said that for the first time the party is able to staff fulltime offices in many parishes.

Paul Thomas, who is attending Louisiana State University and heads the LYRF college groups, said the organization's aim is to induce young people to register Republican as they become 21.

Most of the delegates agreed the main problem is to continue to build permanent Republican strength out of the organization and voting turnout that carried Louisiana for Goldwater last fall.

Kriss Schoening of New Orleans said this will require most positive programs by the Republican party to oppose Democratic projects. Toni Benton of Bastrop stated that the GOP appears to have healed its bickering at the national level, where the leaders are now appealing for greater unity in the precincts.

Malcolm Vass of Baton Rouge noted that turnout of organization workers between elections has been large. Joe Goyne of Monroe stated that the 1964 results have shown people throughout the country the Louisiana Republican party "is here to stay."

DANCE TO THE MUSIC
of the
Rocking Roulettes
featuring
LITTLE EARL & BENNY
FRI. & SAT NIGHTS 12:30 TIL
RAINBOW INN
The Columbia Road

AN AMISH FARMER uses a four-mule team to start his Spring plowing in February on his Lancaster county farm in Pennsylvania. Although his expansive farm buildings spread out behind him, this farmer still uses mules instead of a tractor and more modern plowing equipment. Many of the farms in this section, "heart of the Pennsylvania Dutch country," use no electricity, pumping water by windmill or kerosene-driven engines. (AP Wirephoto)

ATTAINING A BALANCE

Decision On Criminal Law Guidepost In Legal Maze

By HELEN B. SHAFFER

WASHINGTON — Judge Irving R. Kaufman of the U. S. Court of Appeals, Second Circuit, commented in a recent magazine article that the U. S. Supreme Court had wrought "an alomst revolutionary development in the area of criminal law." He added, however, that the Court's landmark decisions in this area were "merely guideposts pointing towards a virtually endless series of vexing legal questions." Most vexing of all is the question of where to strike a balance between protecting law - abiding citizens from attack by criminals and protecting citizens suspected of crime from abuses of police authority.

Many police officials, and some judges, think the courts have gone too far for the good of society in striving to protect the constitutional rights of the accused. The result, they say, has been to hamper police in their efforts to track down criminals. Another result has been to force the release from custody of known criminals. "The pendulum may have swung too far in favor of affording rights which are abused and misused by criminals," the president of the American Bar Association, Lewis F. Powell Jr., said recently. He suggested that criminals have good reason "to think that crime does pay, and that slow and fumbling justice can be evaded."

But others insist that the power at the disposal of the state in dealing with the criminally suspect is still too formidable to permit a lowering of constitutional barriers against abuse of human rights. Justice Bernard Botein of the New York Supreme Court's Appellate Division, for example, believes that the balance between an accused citizen and the state has shifted in favor of the state despite recent decisions favoring rights of the accused. Against the power of a modern police and prosecuting establishment, professionally staffed and technologically advanced, the average accused person, in Justice Botein's opinion, is "helpless except for the countervailing defenses erected by the Constitution, and even with those he may be pitifully frail."

The citizen's chief defenses against intemperate use of police power derive primarily from the Bill of Rights provisions of the Constitution which ban unreasonable search and seizure, prohibit deprivation of life, liberty and property without due process of law, protect against forced self - incrimination, and guarantee right to counsel. Rules governing the scope of police activity are bounded by these safeguards.

Unless a policeman has grossly overstepped the limits of proper behavior, he is rarely punished for overzealous pursuit of a criminal offender. The courts, however, are likely to bar from evidence incriminating material gained by forbidden means, thus negating any illegal efforts of a policeman to "catch the crook." Even if the evidence clearly points to the guilt of the accused, it is banned from consideration by the jury and — if no other legal evidence of guilt is available — the accused goes free.

This power to nullify evidence gained through police misbehavior has been sharpened in recent years. Evidence illegally seized, regardless of its value in determining guilt, has been banned in criminal procedures in federal courts since 1914. But in 1961 the Supreme Court made the rule applicable also in state courts — which hear most of the cases involving crimes of violence, purse-snatchings, burglaries, holdups and the like.

Recent developments indicate that confessions will be of diminishing usefulness in American criminal justice. In the Mallory case in 1957, the Supreme Court threw out a confession of rape because it was given to police during a period of "unreasonable delay" between arrest and arraignment. This and later decisison in effect require the police to have good cause for arrest before taking in a suspect; they are not to use the questioning period as a "fishing expedition" aimed to exact a confession on which to justify the arrest.

So far, the Mallory rule applies only in federal courts (including courts in the District of Columbia), but some authorities think it only a matter of time before the high court extends it to criminal procedures in state courts. Big city police chiefs frankly concede that they dread that eventuality, because they fear that it will get in the way of "efficient" police work.

A further obstacle to admission of confessions as evidence in criminal cases was raised last year by a Supreme Court decision extending a defendant's right to counsel to the period of police questioning before trial. This decision and others supporting the right of indigents to free counsel are thought certain to reduce the number of confessions obtained through police interrogation. It was observed on the side, in a recent U. S. Court of Appeals decision, that "Many, learned in the law, deeply believe that no accused should be convicted out of his own mouth."

Jes' Ramblin'

Field Trip

Leslie Hamm of West Monroe, Ward 5 police juror, and Horace Jowers of Monroe, a local merchant, returned to the Twin Cities Friday after taking part in the annual field trip at Lafayette, sponsored by the Louisiana Swine Producer's Association. The two men, along with other farmers and cattlemen from throughout the state, spent Thursday touring a meat packing plant and viewing demonstrations. They learned how to "produce better pigs in Louisiana."

Tour Slated

An inside view of the city jail — from the right angle, of course — is scheduled for Cub Scouts in Den 2, Pack 129 this morning in West Monroe. Den mother Mrs. Joe Burton says the tour will constitute a field trip project for the young scouts" records. C. R. McLemore, father of one of the cubs, will assist an officer of the West Monroe police in showing the cubs the place where people who probably were never scouts often land.

Reunion

Miss Carol Braxton of The Monroe Morning World staff will meet her father, Norman C. Braxton, and brother Jimmy in Natchez, Miss., this weekend for a visit. Miss Braxton's family, formerly of Bastrop, are now residing at Georgetown, S. C. Mr. Braxton is in Natchez on business.

St. Joseph Man Killed In Crash

ST. JOSEPH (Special) — A 29-year-old St. Joseph man, Jerry Cooper, was killed in an automobile accident Sunday in Corpus Christi, Tex.

Mr. Cooper was stationed there with the U. S. Navy.

Funeral will be at 2 p.m. today at the Church of Christ in St. Joseph with the Rev. Bill Johnson officiating. Burial will be at the Legion Memorial Cemetery, Newellton, by Crothers Funeral Home of Tallulah.

Survivors include his widow, Mrs. Donna Cooper of San Diego, Calif.; four children, Donald James Cooper, Anthony Lowell Cooper, Julia DiAnne Cooper and Kenneth Michael Cooper, all of San Diego; his parents, Mr. and Mrs. J. E. Cooper of St. Joseph; two brothers, Ross Cooper of Natchez, Miss., and John Cooper, address unavailable; three sisters, Mrs. Harlan Hale and Mrs. Joyce Sutterfield, both of St. Joseph, and Mrs. Joseph Dallalio of Vidalia.

STRAND WEST MONROE
NOW FA 2-8614
ELVIS PRESLEY
at his greatest!
Jailhouse Rock
7 SIZZLING NEW SONGS!
ALSO
Nancy Kwan
as the wild wahine
"Tamahine"
Cinemascope and MetroCOLOR

HERE THEY COME!
Brian Epstein presents
Gerry AND THE Pacemakers
"Ferry Cross The Mersey"
Released thru UNITED ARTISTS
NOW
FEAT. - 1:10
2:53-4:36-6:19-8:02
RIALTO
WEST MONROE

WILLIAM CASTLE'S
THE NIGHT WALKER
STARRING
ROBERT TAYLOR
BARBARA STANWYCK
A Universal Picture
FEAT. 1:10-3:10-5:10-7:10-9:10
NOW
PARAMOUNT
OPEN 12:45 - 322-0970
Friday "Strange Bedfellows"
L-A-T-E S-H-O-W
TONITE . . . 11:30 PM
Rock HUDSON · Gina LOLLOBRIGIDA
Gig YOUNG
"STRANGE BEDFELLOWS"
TECHNICOLOR

JACKSON HEARINGS

Ministers Report County Of Fear

JACKSON, Miss. (AP)—Two ministers told the U.S. Civil Rights Commission Friday bombings, beatings and church burnings have silenced Negroes and many whites in Mississippi's Madison County.

"I never have seen the fear in people—even in the invasion of France—like the fear in the people of Madison County," said the Rev. James McCree, a Negro Methodist preacher.

Negroes are even "afraid to go to church," he said.

The Rev. Luke Minschl, a white man who operates a Roman Catholic school for Negroes at Canton, said the fear generated by a year of harassment was not confined to Negroes. Many white people are afraid to speak out, he said.

Mississippi must solve its racial problems locally, Father Minschl told the commission.

"If it doesn't, I'm afraid we will have more people coming in from outside and lead to more violence, as they don't understand our problems and prejudices," he said.

The commission expects to wind up today its public hearings into Mississippi's racial problems. The panel will report its findings later to the President and Congress.

The public hearings, held in a crowded, small Veterans Administration Hospital auditorium, began Tuesday.

Much of Friday's session concerned acts of racial violence in Madison County—a rural county immediately north of Jackson. Negroes make up 70 per cent of the county's population.

At the start of the session, the commission received a statement from Burke Marshall, who stepped down recently as assistant attorney general and chief of the Justice Department's civil rights division.

There is no acceptable federal solution to the problem of discriminatory law enforcement in local areas, Marshall said in the statement.

"We have no federal police force," he said, "and I do not believe that the situation, deplorable as it may be in many parts, warrants the departure from this historic pattern of limited federal power."

The Rev. Martin Luther King and other integration leaders frequently urge the Justice Department to protect civil rights workers in Alabama and Mississippi. They claim that local officers refuse to do so.

Madison County Sheriff Jack Cauthen was asked by the commission if Negroes and whites received the same justice in his county. "Yes, sir," he drawled.

Both Cauthen and Dan Thomson, Canton police chief the past 21 years, said the racial situation in their county was improving.

George Washington, a Negro businessman at Canton, told of being arrested after a building he owned was bombed. He said a policeman struck him.

"Mr. Dan (Thompson) told me he was sorry it happened," Washington said. "He's always nice."

Y-Indian Guide Derby Is Held

The annual Y - Indian Guide Match Box Derby was held Friday night at the YMCA. Forty - four cars were entered in the double elimination affair with over 90 races being run.

The derby was won by Andy Robertson of the Apache tribe, with Danny Dabbs of the Blackfoot tribe taking second and Frank Hughes of the Choctaw placing third.

All entrants received merit awards for their racers.

Police Arrest, Book 2 Drivers In Twin Cities

Two persons were picked up by Twin City law officials here Friday and charged with operating a motor vehicle while under the influences of intoxicating beverages. They were Maunsell Bennett Fatheree, 28, DeLoach St., Monroe, whose bond was set by Monroe police at $500; and Charles E. Williams, 47, of Dodson, La., who was charged by West Monroe officers with DWI.

A Pineville, La., man was charged by West Monroe police with carrying a concealed weapon. He was identified as Charles Selby, 20.

A local woman was placed under $360 bond by Monroe police late Friday on charges of theft. She was identified as Luevenia Reed, 42, of 1018 McGuire, Monroe.

Traffic officials reported a relatively quiet day in the Twin Cities for Friday. Monroe police investigated five minor accidents, involving no injuries and total damages of about $400. Two tickets for reckless driving, one for running a stop sign, and one for following too close were issued by investigating officers.

West Monroe police reported one traffic accident for the day, involving a two-car collision at Trenton and Pine. No serious injuries were reported, and damage was slight. No charges were filed in the case.

JOY Drive-In THEATRE Phone 373-2612
NOW
MUSCLE BEACH PARTY
COLOR FRANKIE AVALON ANNETTE FUNICELLO
PLUS
PETER SELLERS ELKE SOMMER A SHOT IN THE DARK

A family you'll never forget!
WALT DISNEY presents
Those Calloways
TECHNICOLOR
© 1964 Walt Disney Productions
NOW SHOWING
OPEN 11:45
FEATURES
12:00—2:15—4:38
6:50—9:10
JIM PHONE FA 3-5560

Always Quick Service
Joe & Dave's RESTAURANT
Louisville & 5th
Breakfast Served 24 Hours Daily
LUNCHES DAILY
• Fried Chicken • Seafood
• Choice Charbroiled Steaks
Good Food • Low Prices

For All Your Tomorrows--
A REFERENCE VOLUME AS EXCITING AS TODAY'S NEWSPAPER HEADLINE!

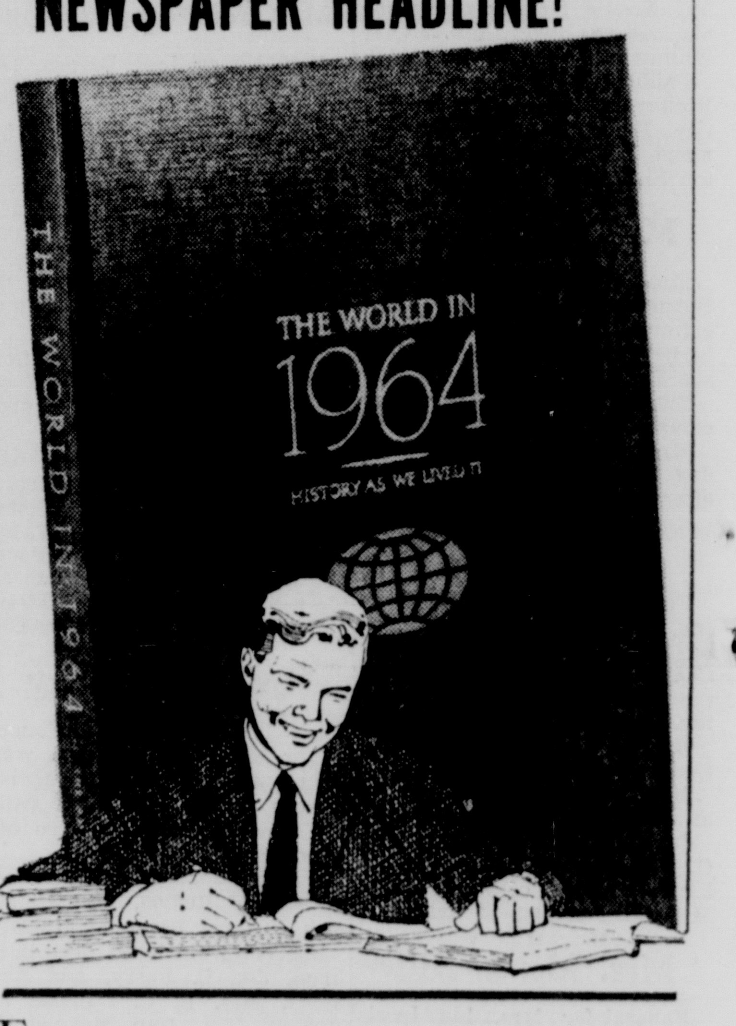

Even now, can you remember just how it was last year? . . . How everybody and his brother was going to quit smoking cigarettes? How Barry Goldwater was counted a dead political duck after the New Hampshire primary? How the glow left Jimmy Hoffa's face when a jury foreman said "Guilty"? How Christine reappeared in London?

There were a thousand events and incidents that already seem dim to all of us. Think how unfamiliar they will be in a year . . . ten years . . . twenty years . . . to you, and to your children. That is, unless, just unless, you have captured them now and forever in

THE WORLD IN 1964

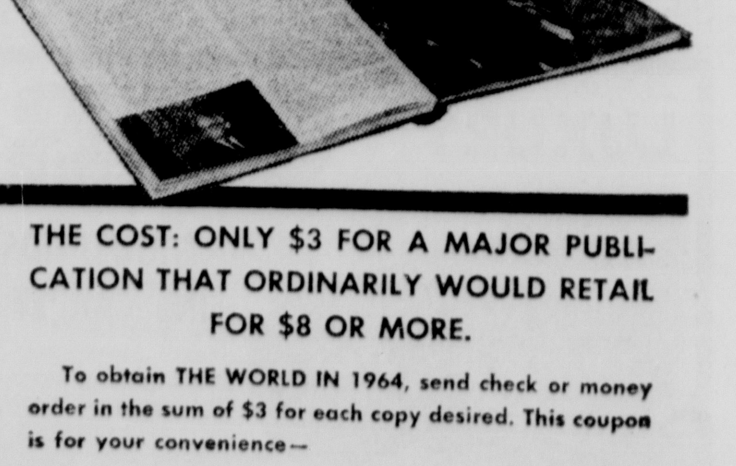

THE COST: ONLY $3 FOR A MAJOR PUBLICATION THAT ORDINARILY WOULD RETAIL FOR $8 OR MORE.

To obtain THE WORLD IN 1964, send check or money order in the sum of $3 for each copy desired. This coupon is for your convenience—

THE WORLD IN 1964
News-Star—World Publishing Corp.
P. O. Box 1502, Monroe, La.
Enclosed is $——. Please send —— copies of THE WORLD IN 1964.
NAME
ADDRESS
CITY AND STATE

TELEVISION

(The radio and television schedules contained in this column are published as a courtesy and a service to the readers of this newspaper. The newspaper is not responsible for any inaccuracies in the schedules which are supplied by the stations concerned.) (C) indicates color program.

SATURDAY

KNOE-TV—Channel 8

6:15—Pastor's Study
6:20—Weather, News
6:30—Sunrise Semester
7:00—Mister Mayor
8:00—Alvin
8:30—Tennessee Tuxedo
9:00—Quick Draw McGraw
9:30—Mighty Mouse
10:00—Linus
10:30—Happiness Exchange
11:30—My Friend Flicka
12:00—Sky King
12:30—Jetsons
1:00—School Hilites
1:30—Happiness Exchange
2:00—SEC Basketball
4:00—Golf Classic
5:00—Mr. Novak
6:00—Porter Wagoner
6:30—Jackie Gleason
7:30—Wanted Dead or Alive
8:00—Entertainers
9:00—Gunsmoke
10:00—Slattery's People
11:00—News
11:15—Movie

KTVE-TV—Channel 10

6:00—Agriscope
6:30—Rhodes Show
7:00—Porky Pig
7:30—Casper
8:00—Bugs Bunny
8:30—Hecter Heathcote (C)
9:00—Underdog (C)
9:30—Fireball
10:00—Dennis the Menace
10:30—Fury
11:00—Top 10 Dance Party
12:00—American Bandstand
1:00—Bowling
2:00—Sports
3:30—Shindig
4:30—Grand Ole Opry
5:00—Karen
5:30—Wagon Train
6:00—Flipper (C)
7:00—Way Out Men
8:00—Movie (C)
10:15—Weather, News
10:30—Burke's Law
11:30—Tonight (C)

KTBS-TV, Shreveport, La.—Channel 3

6:00—Flash Gordon
6:30—Family Movie
7:45—Action Theatre
9:00—Shennanigans
9:30—Annie Oakley
10:00—Casper
10:30—Porky Pig
11:00—Bugs Bunny
11:30—Hoppity Hooper
12:00—Amer. Bandstand
1:00—Movie
2:30—Bowlers Tour
4:00—Sports
5:30—Sugarfoot
6:30—King Family
7:30—Lawrence Welk
8:30—Hollywood Palace
9:30—News
9:45—News
10:00—Big Movie

KSLA, Shreveport, La.—Channel 12

6:30—Summing Difference
7:00—Farm & Home
7:30—Mr. Mayor
8:00—Alvin
8:30—Tenn. Tuxedo
9:00—Q. Draw McGraw
9:30—Mighty Mouse
10:00—Linus
10:30—Jetsons
11:00—Sky King
11:30—My Friend Flicka
12:00—I Love Lucy
12:30—News
1:00—Whats News
1:30—College Music Hall
2:00—Symphony Preview
2:15—Allendale YWCA
2:30—Window on World
2:45—Moments in Music
3:00—Golf Classic
4:00—Movie
5:30—Sea Hunt
6:00—News Weather
6:15—Dan Smoot Report
6:30—Jackie Gleason
7:30—Gilligan's Island
8:00—Entertainers
9:00—Gunsmoke
10:00—News, Weather
10:15—Movie
12:00—Weather
12:05—Vespers

KTAL, Shreveport, La. [illegible]nnel 6

6:55—Devotional
7:00—Our Gang
7:30—Popeye Theater
8:15—Davey and Goliath
8:30—Hector Heathcote
9:00—Underdog
9:30—Fireball XL-5
10:00—Dennis the Menace
10:30—Fury
11:00—Exploring
12:00—Town Topics
12:30—Forum
1:00—AgriScope
1:30—Sports Profile
2:00—SEC Basketball
4:00—Wrestling
5:00—Flatt & Scruggs
5:30—Porter Wagoner
6:00—Wilburn Bros.
6:30—Flipper
7:00—Bat Masterson
7:30—Tall Man
8:00—Movie
10:00—News
10:30—Movie
12:00—Devotional

KALB, Alexandria, La.—Channel 5

7:30—Summing Difference
8:00—Leverne Perry
9:00—Underdog
9:30—Fireball
10:00—Dennis The Menace
10:30—Fury
11:00—Exploring
12:00—Agriscope
12:30—Movie
2:00—SEC Basketball
4:00—Moments in Music
4:15—Industry on Parade
4:30—Grand Ole Opry
5:00—Porter Wagoner
5:30—You & Your Income Tax
6:00—Life at Its Best
6:30—Flipper
7:30—Mr. Magoo
8:00—Movie
10:00—Dateline
10:30—Tonight

WJTV, Jackson, Miss.—Channel 12

6:30—Roy Harris
7:00—Mr. Mayor
7:30—Alvin Show
8:30—Tenn. Tuxedo
9:00—Q. Draw McGraw
9:30—Mighty Mouse
10:00—Linus
10:30—Jetsons
11:00—Sky King
11:30—My Friend Flicka
12:00—Beany & Cecil
12:30—News
1:00—Roller Derby
2:00—SEC Basketball
4:00—Golf Classic
5:00—Porter Wagoner
5:30—Grand Ole Opry
6:00—Wilburn Brothers
6:30—Jackie Gleason
7:30—Gilligan's Island
8:00—Entertainers
9:00—Gunsmoke
10:00—Weather, News, Sports
10:15—Star Performance

WLBT-TV, Jackson, Miss.—Channel 3

6:25—Morning Prayer
6:30—Agriscope
7:00—Civic Calendar
7:15—Mr. Magoo
7:30—Robin Hood
8:00—News, Weather
8:15—Johnny Be Careful
8:30—Hector Heathcote
9:00—Underdog
9:30—Fireball XL-5
10:00—Dennis the Menace
10:30—Fury
11:00—Exploring
12:00—News, Weather
12:15—Public Service
12:30—Our Colleges
1:00—Sports
2:00—King Family
3:00—Shindig
4:00—Sports
5:30—Teen Tempos
6:30—Flipper
7:00—Patty Duke
7:30—Lawrence Welk
8:30—Detectives
9:00—Dr. Kildare
10:00—Hollywood Palace
11:00—Movie

RADIO

(Editor's Note: In the following schedules, news and music will be featured unless otherwise indicated.)

KWKH, Shreveport, La.—1130 KC, FM 94.5 MC

MORNING
5:00—Newswatch, Swap Shop
6:00—Newswatch, Farm News
6:[illegible]—Jack Dillard
6:[illegible]—Jubilee
7:00—News, Carousel
7:30—Sports, Carousel
8:00—News, Carousel, News
9:00—Carousel, News
10:00—Nws, Carousel, Nws
10:30—Carousel, News
11:00—News, Carousel, Sports
11:30—World Tomorrow

AFTERNOON
12:00—News, Dillard, REA
12:20—Noon Spts, Take Five
12:30—Total Info. News
12:45—Paul Harvey, News
1:00—Met Opera "Cosi Fan Gutte"
4:00—News, Road Show, Sports
4:30—Grt Organ Masterpieces
5:00—Nws, Road Show
5:30—Man on the Go
5:40—Tom Harmon, News

EVENING
6:00—Polka Party, Harmon
6:30—Polka Party, News
7:00—Life Line
7:15—Polka Party
7:30—Country Hits, Nws
8:00—La. Hayride, Spts
8:30—La. Hayride, News
9:00—La. Hayride, Spts
9:30—La. Hayride, Nws
10:00—La. Hayride
11:00—Red River Rndup.
11:30—World Tomorrow
12:00—News, Red River Roundup
12:45—Life Line

KLIC—1230 KC
MONROE, LA.

Sign on 5 a.m. with Rolling the blues; news on the hour and half hour; quartet sings at 7 a.m.; Farm News 11:55 a.m.; Sports 5:25 p.m. Fulton Lewis Jr., at 6:30 p.m.; variety music in between; Sign off 1:05 a.m.

KTOC—920 KC
JONESBORO, LA.

Sign on 5:30; Sign off 6:30 news on the hour at 55.

KNOE—540 KC
MONROE, LA.

Sign on 5 a.m.; local and CBS news every hour and on the half-hour; County agent 5:05 a.m. Pat Buttram Show 6:10 a.m.; Mildred Swift 9:10 a.m.; Dear Abby 9:15 a.m.; Dixie Ware 9:20 a.m.; Arthur Godfrey, 10:10 a.m.; Social Secretary, 11:15 a.m.; Farm Markets 12:10 p.m.; Linkletter 1:10 p.m.; Dimension and news through 5 p.m.; Stock Market 5:10 p.m.; Lowell Thomas 6 p.m.; CBS News Analysis 7:10 p.m.; World Tonight 8 p.m. til midnight. Sports Headlines on '45 and swing music.

KMLB—1440 KC
MONROE, LA.

News on the hour local news at the 55, and sports, plus NBC network programs; World news wrapup 6:30 a.m.; Lifeline at noon; Morgan Beatty at 6:30 p.m.; Sign off midnight.

KTRY—730 KC
BASTROP, LA.

Sign on at 5:50 a.m.; Breakfast Club 6:30 a.m. Theatre in the Sky, 10 a.m.; Galaxy, 2 p.m.; Sign off 6 p.m.

KRIH—990 KC
RAYVILLE, LA.

Sign on 6:15 a.m.; Sign off 5:45 p.m. Musical varieties and news on the hour.

KLPL—1050 KC
LAKE PROV., LA.

Sign on 5 a.m.; Sign off 5:30 p.m. News on the hour, music and farm news at 12:25 p.m.

KTDL—1470 KC
FARMERVILLE

Sign on sunrise; Sign off sunset; Musical Variety; News on the Hour; 12:15 p.m. 15 Minutes News; County Agent 12:30.

KUZN—1310 KC
WEST MONROE, LA.

12:45—Life Line
Sign on 5 a.m.; County Agent 6:30 a.m. and 12:20 p.m.; Farm page 6:25 a.m.; Farm and Market Report 12:25 p.m.; news and variety music in between.

KVOB—1340 KC
BASTROP, LA.

Sign on 5 a.m.; News on the Hour and musical variety; Sign off midnight.

KMAR—1570 KC
WINNSBORO, LA.

Sign on 5:45 a.m., Market Quotes 10:15 a.m.; Farm & Home News 11 a.m.; Forestry Corner, 1:15 p.m.; Sports Corner 5 p.m.; Sign off 6:30 p.m.

KAGH—800 KC
CROSSETT, ARK.

Sign on 5:30 a.m.; Devotional 8:15 a.m.; Farm and Home News at 11 a.m.; Gospel Time 1 p.m. and Sign off 6:15 p.m. News on the hour with musical varieties.

KWCL—1280 KC
OAK GROVE, LA.

Sign on 5 a.m.; Sign off 6:30 p.m. News on the hour, every hour, music.

PENTAGON SAYS

Draft Not To End For Some Time Yet

WASHINGTON (AP) — Betting around the Pentagon is that the draft will be around for a long time to come.

But speculation that the Selective Service Act might be terminated has produced a worrisome impact on the number of young men volunteering for military service, some defense officials said Friday.

In saying an end of the draft during the near future is anything but a certainly, they pointed to Secretary of Defense Robert S. McNamara's discussion of the current study of the draft, noting especially the time frame he used.

McNamara's report to the House Armed Services Committee Thursday said the study includes the possibility of meeting military requirements on an entirely voluntary basis "sometime in the next decade." The current Selective Service Act doesn't come up for renewal by Congress until 1967.

The special group making the study is scheduled to submit its findings next April. While no preliminary reports by the group have been made public, there is belief in many Pentagon quarters that the findings will recommend against abandonment of the draft system in the years immediately ahead.

However, as McNamara's testimony indicates, they may be changes in the process by which men are selected. This arises out of the fact that while manpower requirements are remaining at a general level, the pool of age-eligible men is growing swiftly with the population increase creating a surplus.

The headache that the military establishment has now is this:

Young men interpret some statements, actions and rumors about the draft to mean that it will be ended soon. Therefore, the motivation for volunteering in one of the other services before a man is drafted into the army diminishes in his mind.

Statistics available at the Pentagon show this trend.

For all services, the number of volunteers is lower by as much as 10 to 15 per cent under corresponding months last year.

The drop-off in volunteers has been progressing in each service except the marine corps.

The Air Force received 9,756 volunteers in September, but by December it was down to 3,085. It climbed again, normally, in the post-holiday month of January, then began to drop off once more at the outset of this month.

The Navy had 9,317 volunteers in September, 4,875 in December.

The Army — The only service to use the draft in recent years — had 8,312 in October, 5,847 in December.

Beran Comes For Red Hat; Won't Return

VATICAN CITY (AP) — Archbishop Josef Beran of Prague, imprisoned by the Communists and once feared dead by Vatican officials, came to Rome Friday to become a cardinal of the Roman Catholic Church.

His surprise arrival ended 16 years of confinement in Czechoslovakia and marked the possible start of a new phase in relations between the Vatican and the Czechoslovak Communist government.

The prelate, 77, who refused to pledge allegiance to the Prague government, was transferred to Rome under a compromise that means he will not go back to his see after being made a Cardinal.

Another former Czechoslovak prisoner, Bishop Frantisek Tomasek, was named by Pope Paul VI to administer the Prague archdiocese in Archbishop Beran's absence. The Czech news agency said Bishop Tomasek took the required oath of allegiance Thursday. Both prelates had been officially listed by the Vatican as "impeded," that is, unable to carry on their duties.

On Jan. 25 Pope Paul named Archbishop Beran and 26 other prelates to be cardinals. They will be raised to the purple at ceremonies next week.

The Czech archbishop had not been expected to attend. Word of his arrival spread at the Vatican only after he had left Prague aboard a Czechoslovak airliner.

Pope Paul's personal secretary, the Rt. Rev. Pasquale Macchi, was at the airport to welcome Archbishop Beran. The Pope sent word he would see the prelate today.

Archbishop Beran descended from the plane with a broad smile on his round face. He appeared in good health.

The Rt. Rev. Agostino Casaroli, the Vatican's top diplomatic troubleshooter in dealing with Communist countries, accompanied Archbishop Beran from Prague.

As soon as they arrived, the Vatican issued a statement saying the Pope had named an apostolic administrator for Prague — Bishop Tomasek — at Archbishop Beran's request.

Simultaneously the Czechoslovak news agency CTK said Archbishop Beran would "remain in Rome permanently, according to the wishes of the Holy See and his own."

The announcements contained the elements of the compromise. Archbishop Beran kept the title of Archbishop of Prague and did not make an allegiance pledge. But the actual archdiocesan functions were turned over to Bishop Tomasek.

For the first time since Archbishop Beran was confined in 1949, the archdiocese of Prague had a functioning head.

Archbishop Beran was jailed on grounds he opposed Communist church legislation. For several years his whereabouts were unknown here. Vatican officials expressed fears for his life. In 1963 he was freed from prison but confined to a village outside of Prague.

The Beran arrangement follows a general improvement in relations between the Vatican and Communist nations. The Vatican and Communist Hungary signed an accord last September.

Tenneco No. 1 Drilling Ahead In Winn Parish

WINNFIELD (Special) — The Sikes-Hebron community had the only active deep exploratory oil or gas test drilling in Winn Parish this week.

Reported drilling ahead at 8,803 feet on Tuesday the Tenneco No. 1 Olin, a 9,600 pettit lime test east of Sikes near Hebron Church could possibly core this weekend if no trouble is encountered.

Much interest among oil companies and the public was reported focused on this operation. The old Marshall Young dry hole which had gone to 6,600 feet is being deepened.

In the Black Lake Field in Natchitoches Parish, west of Winn Parish, Placid No. 1 Hefner flowed 178 barrels of oil.

The south side of the Black Lake Field got a producer last week with the completion of Placid No. 1 Hefner to flow 178 barrels of 44.7 gravity of oil. There is 23,800 cubic feet of gas and four per cent of water from the pettit lime.

Choke was 964th inch with tubing pressure at 13,750 and casings pressure at 1,500 pounds. Gas to oil ratio is 1,334 to one.

District Masons To Meet Sunday

The Sixth District chapter of Royal Arch Masons will meet Sunday at 2 p.m. at the West Monroe Masonic Temple.

Officers for the ensuing year will be installed at this meeting.

All Royal Arch Masons are invited to attend.

QUEEN DIXIE GEM XIV, Lynn Baughman of Farmerville, will represent the Louisiana Peach Festival Association, Ruston, at the Mardi Gras Ball in Washington, D. C. Feb. 25-27. Miss Baughman, 1965 Sugar Bowl queen, is a Louisiana Tech freshman. Her parents, Mr. and Mrs. Stein Baughman of Farmerville, will accompany her to Washington. Other queens from the Northeast area invited to attend the ball are Miss Sheryl Mixon of Winnfield, Louisiana Fish and Seafood Festival; Miss Dianne Scott of Jonesville, Soybean Festival, and Miss Kathy Mooney of Bastrop, North Louisiana Delta Festival.

U.S. HOLDING BOTH

Asian Tiger Has Two Tails

By WILLIAM L. RYAN
AP Special Correspondent

Before the military politicians in South Viet Nam have finished their game of musical chairs, they may wind up divesting the United States of any valid reason for sticking it out in Saigon to carry on the war against the Communist Viet Cong.

The series of coups in Saigon — eight or nine depending on how one views the situation — has been a series of gifts to the Communists. These raise a serious question whether there is any way out at all for the United States, either by war or by a negotiated peace.

SPECIAL REPORT

Each time a government rises and a government falls in South Viet Nam, it seriously sets back the U.S. effort at stemming Communism in Southeast Asia. What happens if the world gets the idea that no government can rule in Viet Nam at all? What happens now if the Communists suddenly agree it is a good idea to capitalize on riding world sentiment for negotiations on Indochina in general?

The procession of coups and countercoups in South Viet Nam leaves the United States without much of a leg to stand on. What government in Saigon represents what or who? Is there, indeed, sufficient support from any source for a Saigon government which can justify the American claim that U.S. forces are there at the request of the ruling authority?

What ruling authority? And if the Americans are there at the request of the current government, how long will that government last and how valid is its request that the United States defend it from the Red threat?

Is there, in fact, any assurance that South Viet Nam, in view of what has been happening, will not sink into a period of civil war in which no group at all can rule? If this the case, what happens to the mandate Washington assumes it has to make its stand for Southeast Asia in Saigon? Is there a viable government which seeks or demands the American presence?

The Americans have more than a tiger by the tail. This tiger has two tails: The war against the Viet Cong and the unending political inside South Viet Nam itself.

What has happened in the latest coup attempt aimed at overthrowing Lt. Gen. Nguyen Khanh is not year clear but the complexion of the situation is such that yet another upheaval seems inevitable.

The United States says the stakes in Southeast Asia are so high that it cannot abandon the fight in Viet Nam. But the military politicians in South Viet Nam make it appear that the Americans are fighting, at enormous cost in lives and money, for a hollow shell.

The United States says the war cannot be prosecuted effectively without some stability in the Saigon government. The attempts at stability seem to be faring worse even than the war effort itself.

Even should American feelings of frustration and hopelessness generate a will to negotiate a way out, the lack of a stable Saigon government would place the Communists securely in the driver's seat. With whom would they negotiate? Would there be any asurance that a Saigon government would last through any negotiations?

American bewilderment is painfully evident. An hour after the new upheaval got under way, U.S. Ambassador Maxwell D. Taylor confessed he had no advance hint of what was about to happen.

The coup leader, Col. Pham Ngoc Thao—once an intelligence agent for Communist leader Ho Chi Minh before the French were defeated — is a Roman Catholic. That could mean more trouble to come, swiftly. The dominant Buddhists are unlikely to stand still for this upheaval, and more civil violence can be expected to add to the confusion.

Undoubtedly, the development will beef up the pressure from world capitals for some sort of international meeting on the whole question of Indochina. If such a meeting comes, the United States faces the prospect of being obliged to bargain from weakness.

There are indications that the Russians want to do something to remove the sputtering fuse from Viet Nam, but the United States has little ammunition for negotiation. The North Viet Nam Communist regime and its supporters in Red China clearly scent victory, and would be prepared to surrender practically nothing even if negotiations could be instituted.

Can any government in South Viet Nam claim to speak for the whole country? The Viet Cong hold much of South Viet Nam.

'65 Ford Custom Special 2-Door Sedan

The Ford is BIG!

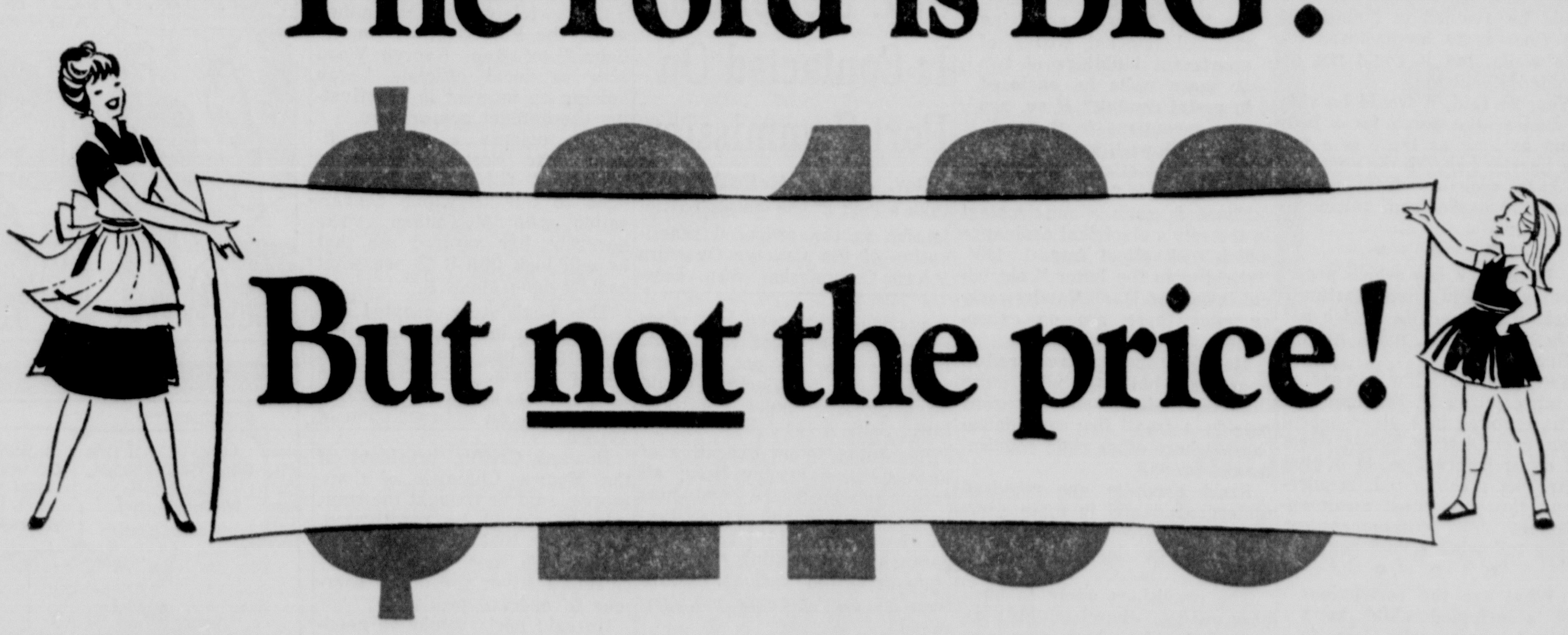

Now! A specially built, specially equipped, full-sized '65 Ford at a special low White Sale price! Get big new 240-cu. in. Six *or* sizzling 352-cu. in. V-8 option! Cruise-O-Matic! White or blue 2- and 4-door models!

Special equipment includes:
• pleated all-vinyl color-keyed seats • special bright-metal trim • deluxe racy-looking full-wheel covers • newest narrow-band whitewall tires. **Plus:** special deals on V-8 models with air conditioning and power steering!

FORD DEALER ANNUAL White Sale!

Your Ford Dealer In Monroe and West Monroe Is

RIVERS FORD
WEST MONROE
MONROE

If you have a question you want answered, write or call "Mr. Editor, Tell Me, Please" at the Morning World and News-Star. We'll be glad to get the information and pass it on to you in this column.

• • •

Here is a "your-face-is red" item.

Last week we ran the answer to "What is the male counterpart to a witch?". We said it was a wizard. One of our readers disagreed and said it should have been a warlock. Our dictionary defines a warlock as a wizard. Seems we were right after all.

• • •

What is Martin Luther King a doctor of?

He is a doctor of divinity (theology).

• • •

I am an avid fan of Bill Tilden, U.S. men's singles tennis champion from 1920 to 1925 and 1929. Would you please tell me where he is now?

Tilden died in Hollywood, Calif., June 5, 1953.

• • •

Do druggists who give trading stamps for medicine purchased have the right to withhold the stamps if the medicine is paid for by the welfare department?

Our authority says they do. He said that the druggists sell drugs at a minimum to the persons whose drug bill is paid by the welfare department. The druggists submit the bills once a month to the department and are reimbursed by the state office. Our source said, however, that if a person who is receiving welfare checks, were to go into a drugstore and buy medicine he would receive his stamps because he paid for the drugs out of money allotted to him for necessities.

• • •

Please tell me where elderly people can get lessons and training to drive a car. What would it cost?

After checking with the License Division of the Louisiana state police at Selman Field, we found that there is no such course or training available in this area as such. The trooper we talked with suggested you apply at his office for a learner's permit and then have someone teach you how to drive.

• • •

How can I keep a cement floor of a screened back porch from sweating? How can it be avoided in building? Would it be safe to glass the porch in and use it for a bedroom?

According to a Monroe concrete company official, nothing can be done to keep a concrete floor exposed to outside conditions from sweating. Our source explained that the moisture you see is condensation from the air. This is caused when warm air hits the cooler concrete or cool air hits warmed concrete.

He said that the sweating could be avoided in building if the floor is to be enclosed inside walls, but it could not be avoided if outside.

Yes, he said, it would be safe to enclose the porch for a bedroom as long as there is a vapor barrier beneath the concrete to keep moisture from underneath the house from getting to the floor.

• • •

Is there a law which prevents a child from starting school in Ouachita Parish if she is not six until after Dec. 31?

Yes. Louisiana law, according to school officials, requires that to be enrolled in a given school year, a child must be six years old on or before Dec. 31 of that year. Not meeting that requirement, the child must await enrollment until commencement of the following school year.

• • •

What are the restrictions of a crippled child in a wheel chair, who has to have an attendant at all times and is incapacitated for certain classes, attending a public school?

In a case such as the one cited, school officials say, there are no restrictions on a crippled child in a wheel chair attending school if the child can get from class to class, either alone or pushed by another person. The question was rather vague about incapacitation for "certain classes." If physical education was referred to, a doctor may exempt a child from taking physical education.

• • •

How many assistant coaches do West Monroe High School and Ouachita Parish High School have as of this date? How does this compare with Neville High School? Do all coaches have classroom duties?

Normally there are five assistant coaches at each of the parish high schools mentioned — West Monroe and Ouachita. However, one vacancy exists at each presently, so actually there are four assistants at each. At Neville High School, the athletic staff includes three assistant coaches. Of course, all the coaches at the three schools have teaching duties in addition to coaching, since the Louisiana Athletic Association says that they must.

• • •

Why haven't teachers at the Ouachita Valley Vocational School been given raises?

"We cannot give money we do not have," according to S. W. Jackson, director of the school. "It has not been made available from Baton Rouge yet."

Jackson said he thought the money for the teacher raises would be available by mid-January, but it has not come through yet, and it would be impossible to write checks on non-existent funds.

"We operate on a budget," he said, "which is effective the first of July and if the money is not available within this budget and we do not get it from other sources, we cannot provide it."

He said the money would be soon forthcoming and would be available for the raises.

• • •

Who wrote the words and music to the song, "Mona Lisa?"

After calling a local music company we found that Livingston and Evans collaborated on writing the words and music. However, no information was available on either their first names or initials.

• • •

Where can I obtain Gene Autry records of the 1940-45 period?

A Monroe music company official said that it would depend on the label under which he recorded. There are no single records available on the cowboy star now. The singles have been deleted from the lists, but there are five albums on the market now with all his old hits on them. Call one of the music stores about obtaining additional information or ordering the records.

• • •

Does the Open Door Home in West Monroe receive free radio time? If not, do they receive a special rate?

Rev. Wayne Gentry, founder of the Open Door Home, explained that the radio stations give a religious, service and - or non-profit organization free time on the air as a public service.

He said that the home is a non-profit "rescue mission" for children.

• • •

Who was the first commander of L. B. Faulk Post 13, American Legion?

First commander of the local post was Louis Frank Rolleigh, who was elected shortly after the post was organized in 1919. The post was named in honor of Leonidas Barkdull Faulk of Monroe, who was killed in action in World War I.

• • •

Is there a city ordinance (In West Monroe) requiring that all internal wiring of apartment buildings of two or more units be enclosed in metal conduit? If so, are any exceptions to the ordinance allowed, such as type of construction, size of building, etc.?

There is such a requirement in the city's electrical ordinance which took effect Aug. 1, 1964. "Sticking to the letter," electrical inspector E. C. Vanderwerker notes there are no exceptions.

Metallic conduit is required in apartment buildings with more than two units in all city areas outside a small fire zone downtown, where other rigid requirements prevail.

Rigid conduits are required underground and in main services, while steel thin-wall may be used in instances above ground.

The provisions apply to business places, churches, etc., as well, but only where new construction or additions are involved. Removal of non-conforming existing wiring is not required by the ordinance.

• • •

After a landowner has posted his land, what cooperation and enforcement can the landowner expect from game wardens, the sheriff and deputies?

The sheriff and his deputies cannot stand guard over all property which has been posted, according to a spokesman of the Ouachita Parish sheriff's department.

When land has been posted by proper signs, at proper intervals, people should respect the warnings, but when they do not it is up to the landowner to find out who has been trespassing. Then he should go to the district attorney's office and get a warrant. The sheriff's department takes over from there.

There are federal, state and parish game wardens, but their primary function is to protect game and not the land of the owners.

• • •

Are insurance companies classified as an industry? Do they pay any taxes, that is, state taxes? Do they get tax write-off benefits?

Industry is generally accepted as describing distinct branches of trade employing much labor and capital. Insurance companies are often referred to as industry in trade journals and magazines, however, in other areas they are not considered industry. It is not definite whether this terminology would be acceptable under Louisiana law.

According to an executive of an insurance agency here, all recognized insurance companies pay city, state and parish taxes. He also said "admitted" companies operating in this state have no special exemptions as far as taxes are concerned.

• • •

Is Reagan Street in West Monroe two lane or four lane?

West Monroe Police Chief Johnny Mitchell says Reagan Street, which actually is wide enough for four lane traffic, is officially considered two lane because parking is allowed on the street.

• • •

Can a civilian who is now employed by the Air Force, having a GS 9 rating and 13 years service, transfer to the postal service as a post office clerk? If so, at what GS rating and salary?

According to assistant postmaster Robert E. Ellington of the Monroe Post Office, this cannot be done unless the postal clerk's examination is taken. Every applicant for such a position must take the exam and then be placed on the eligible list and be appointed as a postal clerk. The post office does not operate under the GS (General Service) pay scale as set up by the Federal Civil Service. They are governed by the PFS, postal field service, schedule under FCS.

Ellington said that a person changing jobs as you mentioned would lose seniority and would start at the bottom just as all others would. You would get credit for retirement years and the balance of your sick leave if you had some accumulated.

DAILY CROSSWORD

ACROSS
1. Talk
5. Dull pain
9. Kind of tropical fruit
10. Alert
12. Volume of maps
13. Measuring stick
14. A pickle sauce
16. Sharp taste
17. Mail: abbr.
18. Often: poet.
20. Toward
21. Mandarin tea
23. Frolic
25. —— firma
27. Tanks, for instance
30. Moslem sacred book
32. To be in debt
33. Part of an address: abbr.
35. Ancestor of Irish
36. Close to
37. Tibetan priest
39. Calla ——: pl.
43. Bring into agreement: var.
45. Put away for future use
46. Cheat: sl.
47. Communist revolutionary
48. Observes
49. Scottish-Gaelic

DOWN
1. Attractive
2. Symbol of high quality
3. Benefit
4. Soviet news agency
5. Swiss river
6. Disorder
7. Nuclei of starch grain
8. Occurrence
9. Grand Army of the Republic: abbr.
11. Therefore
15. Leap
19. Girl's nickname
21. Cent: abbr.
22. Pronoun
23. Garment: India
24. Feelings
26. Type of novel
28. Exclamation
29. Music note
31. Entire
33. A thick slice
34. Debris at cliff base
36. Change
38. Underground excavation
40. —— of Wight
41. One of the Great Lakes
42. Japanese coin
44. Goddess of dawn

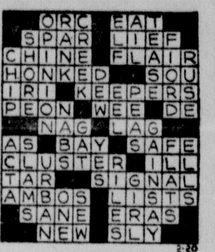

Yesterday's Answer

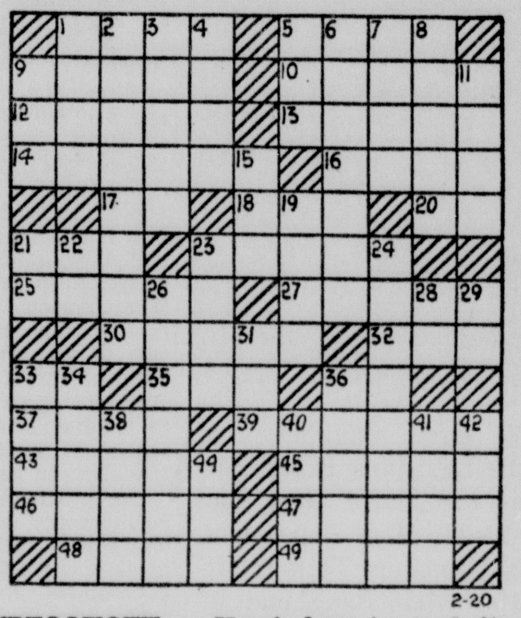

2-20

DAILY CRYPTOQUOTE — Here's how to work it:

A X Y D L B A A X R
is L O N G F E L L O W

One letter simply stands for another. In this sample A is used for the three L's, X for the two O's, etc. Single letters, apostrophes, the length and formation of the words are all hints. Each day the code letters are different.

A Cryptogram Quotation

VXB AWNLNMENAY MU AWNLNM NA LIBWNABRZ VXOV LOIV QXNWX XB WMDRH EMV FMIIMQ.—OHHNAME

Yesterday's Cryptoquote: IMMORTALITY IS THE GLORIOUS DISCOVERY OF CHRISTIANITY.—CHANNING

(© 1965, King Features Syndicate, Inc.)

WISHING WELL

Registered U. S. Patent Office.

3	2	7	6	5	2	8	3	8	3	6	7	8
Y	M	B	U	H	U	Y	O	O	U	S	I	U
2	3	8	5	2	4	3	6	5	7	3	8	6
C	I	R	E	H	N	N	E	R	G	S	S	S
7	3	5	8	4	7	3	5	2	3	7	2	8
L	T	O	P	O	E	I	I	M	L	A	O	I
3	5	7	4	8	3	5	2	3	7	2	8	6
L	C	G	P	R	L	H	N	O	U	E	I	A
6	5	4	6	7	5	8	3	6	4	8	6	2
L	E	R	E	E	A	T	V	S	O	S	M	Y
6	4	5	7	5	8	3	6	7	8	4	6	7
A	B	L	T	T	M	E	N	R	I	L	S	I
4	7	6	5	8	7	6	8	7	6	8	4	7
E	U	H	H	L	M	I	E	P	P	S	M	H

HERE is a pleasant little game that will give you a message every day. It is a numerical puzzle designed to spell out your fortune. Count the letters in your first name. If the number of letters is 6 or more, subtract 4. If the number is less than 6, add 3. The result is your key number. Start at the upper left-hand corner of the rectangle and check every one of your key numbers, left to right. Then read the message the letters under the checked figures give you. 2-20

© 1965, by William J. Miller, Distributed by King Features Syndicate, Inc.

Gov. McKeithen Is Contacted On Port Commission

Gov. John J. McKeithen will take a look at the state's participation in the proposed reactivation of the Greater Ouachita Port Commission, Rep. Lawrence Gibbs said Friday.

Gibbs telephoned McKeithen about the Port Commission "in behalf" of Rep. George Wood also as local officials began voicing an interest in reactivating the defunct commission.

"We discuss a way to finance the Port Commission's program," Gibbs said in reference to this telephone conversation with McKeithen. "The governor has assured me that he will look into it to see what can be done about it."

The Legislature created the commission in 1956 under a bill sponsored by Former - Rep. Gilbert Faulk, who said the commission to be reactivated would need an appropriation of $50,000.

Howard Griffin, president of the Monroe Chamber of Commerce, said he thought the commission should be reactivated, but noted that it would take more than one port on the Ouachita River for barge services to operate profitably.

He said ports would be needed at Jonesville, Columbia, Monroe and on into Arkansas to Camden when the 9 - foot channel was completed.

"In addition to our interest in seeing that a proper port facility is developed at Monroe, we must work hard to see that other port facilities are completed also," Griffin said.

But he warned that the channel project would not "turn this section into a booming industrial area overnight."

"I'm afraid that some think the channel will work miracles," Griffin said.

Griffin served on the commission before it became inactive around 1960. He said feasibility surveys were conducted by the Department of Public Works and Ford, Bacon & Davis.

Gibbs also said he thought the governor would have to name a new commission. McKeithen already has appointed Earl Bradshaw, operator of a Monroe body shop, to the commission.

Mayor W. L. (Jack) Howard offered the city's support for a commission while Chairman James W. Moore said the Chamber of Commerce port committee would take a look also.

CALLING ALL CARS

LONDON (UPI) — Police searched Friday for Tony Fittock's missing squad car. The car has been officially described as "sprayed regulation blue with warning bell—and pedals for driver." Tony is 3 years old.

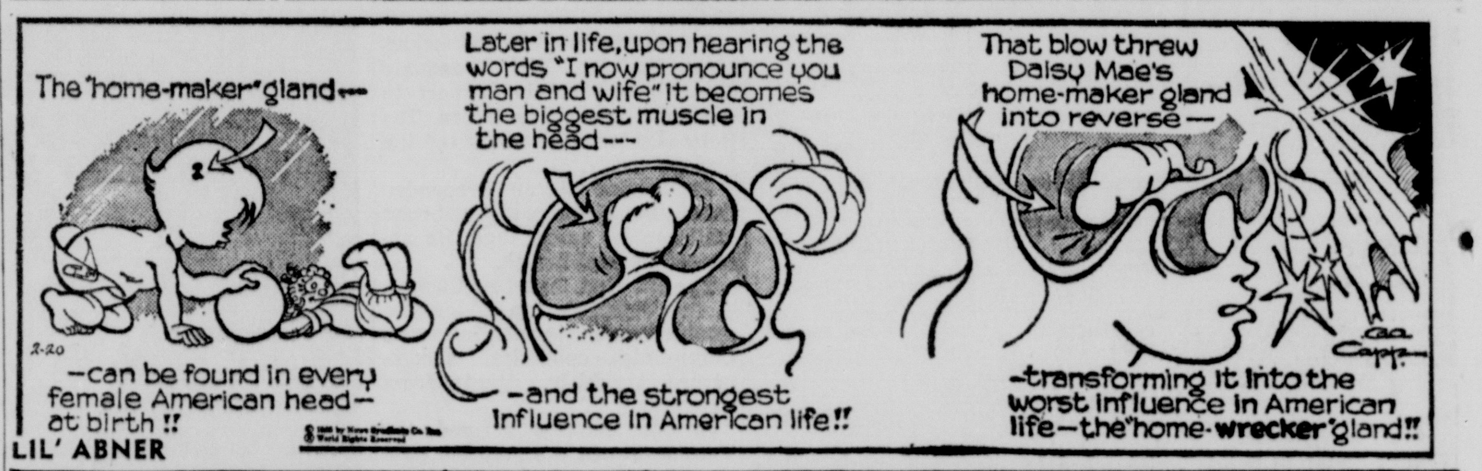

REX MORGAN, M.D.

JACKSON TWINS

BLONDIE

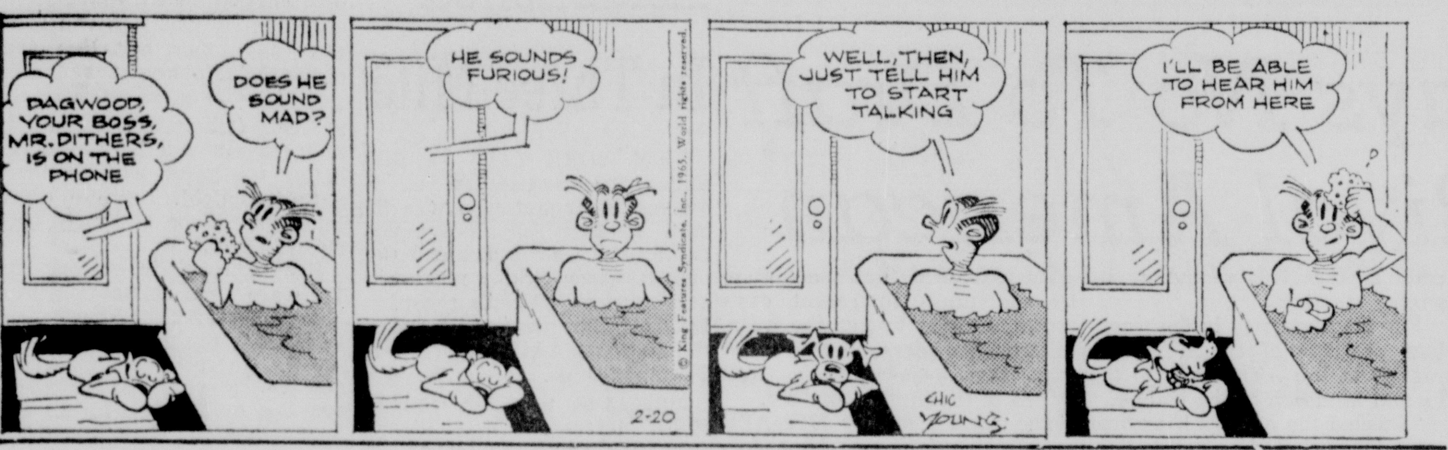

DICK TRACY

SNUFFY SMITH

NANCY

STEVE CANYON

JULIET JONES

JUMBLE—that scrambled word game

Unscramble these four Jumbles, one letter to each square, to form four ordinary words.

YARRA

ORRUF

YIMWAD

NEEWAK

© 1965 by The Chicago Tribune World Rights Reserved

Now arrange the circled letters to form the surprise answer, as suggested by the above cartoon.

Print the SURPRISE ANSWER here

See Answers Page 8-B

How To Keep Well

By Dr. Theodore R. Van Dellen

MENINGITIS EPIDEMIC

Meningitis made headlines last year when it became so prevalent in a California training center that officials closed the doors to new trainees. The disease was confined to recruits and occurred almost solely during the eight weeks of basic combat training. According to the Morbidity and Mortality Weekly Report, 25 per cent of the healthy recruits harbored the causative meningococci on entering the camp; 80 per cent were carriers by the seventh week.

Meningococcal meningitis always is with us but tends to occur in epidemic proportions every 5 to 10 years. The germ can be found in the nose and throat of 90 per cent of the population during periods of high incidence. In contrast, only 5 per cent are carriers at other times. We do not know why so few develop the disease, even tho many harbor the causative agent.

The disease is passed along like an ordinary cold and initial symptoms are confined to the upper respiraotry passageways. The nose is congested and the throat is sore. During this time, germs multiply and gain the upper hand; shortly thereafter, the bacteria invade the bloodstream, causing chills, fever, muscle aching, and weakness. A pink or bluish-red rash developes over the body. These are hemorrhages under the skin and teem with meningococci.

The last step is invasion of the membranes surrounding the brain (meningitis). Stiffness of the neck, headache, restlessness, and irritability occur along with changes in reflexes. Diagnosis is made by removing a small amount of fluid from the spinal canal.

Sulfonamides are most effective and have reduced the mortality from 70 to 5 per cent. The current problem is that some types of meningococci are becoming resistant to our best remedy. Penicillin and other antibiotics are useful, but definitely second-rate.

CEREBRAL PALSY

E. F. B. writes: Is it too late to help a 10-year-old child with cerebral palsy?

REPLY

Possibly. The best way to solve this problem is to consult a clinic where various mental, aptitude, and muscle tests can be done. If such a place is not available, write to your local cerebral palsy association. Send stamped, self - addressed envelope for our leaflet on cerebral palsy and list of state societies for crippled children.

COMPULSIONS

E. K. writes: My 70-year-old sister has a peculiar habit. When she takes a walk, she has to touch everything she sees — cars, walls, etc. Can this habit be broken?

REPLY

Yes, but why? This is a compulsion, a psychiatric term for an irresistible impluse to perform a certain act. Many compulsions stem from a fixed idea that constantly fills the mind despite a concentrated effort to dislodge it.

COUGH AFTER PNEUMONIA

Mrs. W. writes: Is it the usual thing for cough to hang on for months after a bout of pneumonia?

REPLY

It may persist for several weeks. A chest X - ray is suggested when coughing continues for months.

SETTLES FOR CEREAL

Mrs. K. writes: My 11-year-old daughter will eat only a bowl of cereal for breakfast. Can this practice be harmful?

REPLY

No, provided she consumes the other basic foods at lunch and dinner.

Today's Health Hint—

Give me calmness instead of panic in an emergency.

PROVIDE FUNDS

BELGRADE (UPI) — Yugoslav and United Nations special fund officials Friday signed an agreement providing nearly $5-million for the reconstruction of Skopje, heavily damaged in an earthquake in November.

Tech Lecture Series Slated Coming Week

RUSTON (Special) — Dr. Robert B. Thompson, a research scientist at the University of Mississippi Medical Center in Jackson, will deliver a series of five daily lectures at Louisiana Tech beginning Monday and continuing through Friday of next week.

The visiting scientist, who is being brought to the college here through a grant from the Greater Tech Foundation of Ruston, will speak on hemoglobin and related subjects. His appearances here are scheduled for 7:30 p.m. Monday in the auditorium of the Education Building; 4:30 p.m. Tuesday in room 226 of Carson - Taylor Hall; 11 a.m. Wednesday in room 214 of Carson - Taylor Hall; 4:30 p.m. Thursday in room 226 of Carson - Taylor Hall; and 11 a.m. Friday in room 214 of Carson-Taylor Hall.

These lectures are designed to stimulate graduate science students and the undergraduate science students. In addition, the visiting scientist will be available for consultation with interested faculty members and scientists of the area served by Tech.

Dr. Thompson is a native of Canada, a graduate of the University of Western Ontario and of the Medical College of Physicians and Surgeons of Canada. His medical and academic field is hematology (study of the blood). He was formerly a member of the faculty of the Medical College of Georgia and is presently a member of the faculties of the University of Mississippi Medical Center and of the Rocky Mountain Biological Laboratory.

Since 1961, he has authored 11 publications in medical journals at national and international levels and presently has seven publications in press.

While in Ruston the visiting scientist, his wife and three children will reside at the T. L. James & Company lake cottages as guests of the board of directors of T. L. James & Company. Local arrangements have been made by the Greater Tech Foundation visiting scientist committee, including R. W. Hudson, chairman, W. A. J. Lewis and Tommy James.

ATTACHE APPROVED

LONDON (UPI) — Col. Werner Koch has been officially accredited by the British admiralty as Switzerland's naval attache in London.

VOICE OF BROADWAY

By DOROTHY KILGALLEN

BROADWAY BULLETIN BOARD . . . If Barbra Streisand gets her asking price for one night stands, she'll top even the Beatles. The original long-haired lads command $25,000 a night, but Barbra wants $35,000 plus a percentage of the gate, which would give her the blue ribbon for the highest fee ever paid any performer for a single evening's work. And don't bet she won't make it . . . A powerful local politician, who loves publicity — don't they all? — hopes to make headlines with a big investigation of a Broadway show . . . The showbiz crowd is still talking about the tribute Marty Allen delivered on behalf of Nat King Cole at the Friars "roast." Those are usually completely raucous occasions, but Marty hushed the entire ballroom — 1,100 males — as he told how Nat brought Steve Rossi and Marty together as a comedy team, gave them their first break, and always rooted for them.

There's hope for good taste. A vulgar — but famous — act is bombing spectacularly at a midtown nightclub . . . Joe Levine's present to Marcello Mastroianni for stopping in New York to say hello was a diamond-studded watch from Tiffany's . . . Johnny Johnston checks into a hospital this week to undergo surgery.

The biggst mystery in sports is why Iolanda Balas of Romania didn't make the front pages with her rudeness in Madison Square Garden at the New York A.C. track meet. She's the women's Olympic high jumping queen and that's swell, but someone ought to teach her a little about etiquette before shipping her off on a tour of track meets in this country. When the Olympic executives are asking you to contribute some dough, they emphasize how much the games mean to international good will — but it hasn't worked out that way in Iolanda's case.

In addition to minor discourtesies to other athletes, she was conspicuously putting on a pair of pants when our National Anthem was announced. As all 13,000 spectators and some 1,000 athletes stood at attention, she kept squirming into her pants on the floor. Finally, after the music started, Hungarian shot put star Vilmas Varlu tapped the Romanian on the shoulder and she got to her feet. But she didn't stand still; she bent over and dug into her little travel bag, pulled out a bottle and took a drink from it, replaced it in the bag, then dove in for either a lemon or an orange, on which she sucked all during "The Star-Spangled Banner."

Excuses? Well, maybe she didn't understand the announcement in English, but certainly she should have recognized the music when it started. After all, she was in Tokyo at the Olympics last summer, and it was played dozens of times there — every time one of our athletes walked off with a gold medal. Furthermore, any dope knows that when a whole arena is standing at attention, and a band is playing, it just might be a clue that somebody's National Anthem was involved; very few people stand at attention when they hear "Stardust."

It looked like a deliberate insult. At the least, it looked as if the Olympic games weren't accomplishing very much in the way of international chumminess, at any rate with Romania.

Imagine if you will the headlines and smashing of U.S. Embassy windows if one of our athletes had been seen by thousands enjoying a snack while the Romanian National Anthem was going on.

Insiders in the New York film industry are understandably disturbed over the new crop of starlets being signed by Hollywood studios and then shipped here for interviews and crash exploitation. A frightening percentage have never read any showbusiness trade papers, couldn't care less about current events, don't know what the inside of a museum is like, and make dreadfully dull conversationalists. To give them credit, they can talk about the Watusi, the frug and motorcycle racing.

Local Chamber Chairmen Meet For Orientation

An orientation meeting of the 12 new chairmen of the standing committees of the Monroe Chamber of Commerce was held Friday afternoon at the Penn Hotel.

Purpose of the meeting was to review the program of work and view the actions of the committees in the past, to outline the responsibility of each committee chairman for 1965, to acquaint the chairmen with all their new committee members, and a question and answer session.

The five year program of work was discussed by Jim Williams, general manager of the local chamber, and Bob Bealle, assistant manager, talked about the activities of the various committees.

Howard Griffin, chamber president, told what he expected of each man as head of his committee, and suggested that the chairmen kick off their committee work during the coming week.

DeMolay Slates Patriotism Week

The Ouachita chapter of the Order of DeMolay has set the last week in February aside as "Patriotism Week."

This week will be held in conjunction with the "Patriotism Month" held by the national DeMolay organization.

Members of the local DeMolay group will place special emphasis on the belief in freedom and the liberty of the individual at their meeting.

The motto for the week is "Thank God For Our American Patriots."

Billy Bryan, scribe of the local group, said, "Patriotism is a cardinal virtue of the DeMolays."

Train to Be
IBM
Key Punch Operator
DAY or NIGHT
Louisiana Business College
FA 5-8621 202 Louisville Ave.
WRITE or CALL FOR INFORMATION

ARTISTRY IN STEREO
ITALIAN PROVINCIAL -MEDITERRANEAN
the Abbington ®
TRANSISTOR STEREO CONSOLE
by . . .

RC7535
General Electric offers new artistry in sound reproduction combined with the most fashionable stereo console styling.

• SOLID STATE POWER PACK CIRCUITRY . . . modern transistors and diodes replace tubes for unsurpassed performance.

• EXCLUSIVE MAN-MADE* DIAMOND STYLUS with a LIFETIME WARRANTY
General Electric warrants the G-E Man-Made Diamond Stylus to be free of manufacturing defects for the life of the phonograph and will, at its option, repair or replace the G-E Man-Made Diamond Stylus upon return of stylus and registration card with a $1.00 service and handling charge.

SYNCRO-FINE FM STEREO TUNER . . . with Stereo Star, plus these great new features: • Automatic Drift Control (ADC) • Easy-View dial scale • flywheel tuning

• G-E Custom RD125 4-speed changer with Low Mass Tonal I Tone Arm
• Retractable Studio-Touch C-500 Ceramic Stereo cartridge
• Feather-lite 3 gram stylus pressure
• Stylus pressure adjustment
• 6 speakers
• Porta-Fi option
• Jacks for tape and external speakers

SUPERB CONCERT HALL QUALITY
Prices Start At $149.95
ALSO AVAILABLE IN EARLY AMERICAN MAPLE AND CONTEMPORARY WALNUT

APPLIANCE CENTER
CALVERT FRANTOM, Owner
1020 N. 4th, Monroe
Free Parking FA 3-4427

SALESMEN
VINCENT ZAGONE
FRED FRANTOM

Ouachita Drops Indians, 59-55

Monroe Morning World
SPORTS
Ten-A Saturday, February 20, 1965

GYMNASTICS MEET

Magdaleno Stars In Northeast Win

Henry Magdaleno won six events and finished a close second in another to lead Northeast State's gymnastics team to its third straight victory of the season, a 68-44 decision over Northwestern here Friday night.

Magdaleno, a freshman, won the long horse, parallel bars, free exercise, side horse, horizonal bar and the all around competition while losing only in the still rings.

Magdaleno was a close second in the still rig rings, the night's final event, as teammate Gene Huffty scored 9.35 out of a possible 10 points and Magdaleno had 9.30.

Huffty was making his first start of the year after being sidelined by illness.

Northwestern picked up its only first place in the trampoline. Harry Shutt was the winner with 9.05.

In the all around competition, restricted this year to one man per team, Magdaleno won over Northwestern's Richard Loyd. He scored 56.45 points while Loyd had 51.65. The all around scoring is compiled by adding the scores of the contestants in all of the events except the trampoline.

Northeast, besides winning most of the firsts, also took most of the seconds with Tom Heineike coming in second in the long horse, Huffty tying for second in the parallel and taking second in free exercise and Magdaleno coming in second in the rings.

Scoring was on a six, four, two, one point basis.

Next Friday night Northeast will host the annual Louisiana state collegiage championships at Brown Gym.

Long horse: 1. Henry Magdaleno, NE 9.50. 2. Tom Heineike, NE 9.35. 3. Richard Loyd, NW 9.20. 4. Don Willis, NW 9.05. 5. Sam Walker, NE 9.00.

Parallel bars: 1. Magdaleno, NE 9.25. 2. Gene Huffty, NE and Tom Boone, NW 8.45. 4. Dwight McLemore, NE 8.10. 5. Loyd, NW 8.05.

Free exercise: 1. Magdaleno, NE 9.55. 2. Huffty, NE 9.00. 3. Loyd, NW 8.95. 4. Heineike, NE 8.65. 5. Joe Williamson, NW 8.55.

Side horse: 1. Magdaleno, NE 9.60. 2. Larry Start, NW 8.70. 3. Loyd, NW 8.50. 4. McLemore, NE 8.20. 5. Huffty, NE 7.65.

Horizontal bar: 1. Magdaleno, NE 9.25. 2. Boone, NW 8.50. 3. Loyd, NW 8.45. 4. Steve Nelson, NE 8.10. 5. Walker, NE 8.00.

Trampoline: Harry Shutt, NW 9.05. 2. Williamson, NW 9.00. 3. Walker, 8.70. 4. Dwight Pittman, NW 7.50. 5. Heineike, NE 6.90.

Still rings: 1. Huffty, NE 9.35. 2. Magdaleno, NE 9.30. 3. Willis, NW 9.15. 4. Jefferson, NE and Loyd, NW 8.50.

All around: 1. Magdaleno, NE 56.45. 2. Loyd, NW 51.65. (Event restricted to two men)

Team score: Northeast 68, Northwestern 44.

Grambling Is Entered In 2 Events Today

GRAMBLING (Special) — Grambling College athletic squads will get noisy, unfriendly welcomes on two fronts Saturday. While Coach Fred Hobdy fidgets nervously on the basketball bench at Arkansas AM&N an unobtrusive group of Tiger thinclads will share drama with track headliners in the Gulf Coast Federation meet in Houston.

Hobdy was especially apprehensive over the Arkansas contest on leaving here Friday. Grambling was beaten 116-112 earlier by the Golden Lions and it won't take any special pleas to get the flustered Tigers up for Saturday's fray.

Both teams are ranked in small college polls.

In Houston, the track meet could prove just as spectacular and even more surprising with confrontation of the Ark - La - Tex's top stars.

At least three Olympians are scheduled to participate in the carnival.

Grambling expects to produce competitive excitment in the sprints and in the 440, 880 and mile relays.

Coach Tom Williams talked about self vindication in the mile relay Monday after a disappointing 3:31.3 performance in the Dallas indoor meet last week.

It was considerably off the team's 3:09.9 outdoor effort last spring.

Grambling will pin much of its hopes on Richard Stebbins, a sinewy, mild mannered sprinter who could become the worlds next "fastest human". The 19-year - old junior was a Gold Medal winner in the Tokyo Olympics when he ran a leg on the winning U. S. 400 - meter relay team.

Fifteen athletes will carry Gramblings colors on the two athletic fronts.

Besselink Sets Course Record In Bogota Meet

BOGOTA, Colombia (AP) — Al Besselink of Grossinger, N.Y., broke the Los Lagartos course record with a sizzling, eight-under-par 64 Friday to take the halfway lead in the Bogota Open golf tournament.

Playing through a steady downpour, Besselink uncorked eight birdies, missed three others by less than three feet, hit every green but one and needed only 27 putts in a 31-33 round for his 135 total.

"I have never played better golf in my entire career than I did today," Besselink said. "I have shot lower scores but never better golf."

Wes Ellis Jr., of West Caldwell, N.J., who set the course mark Thursday with a 65, slipped to 72 and a five-way deadlock for second place, two strokes behind Besselink.

Roberto De Vincenzo of Argentina, who improved from 67 to 70, rookie Willard Scholl of Berkleigh, Pal, who came in with a 66, Raymond Floyd of St. Andrews, Ill., also with a 66, and veteran Bob Gajda of Bloomfield Hills Mich., with a 68, shared the runner-up spot with Ellis.

Art Wall Jr., defending Caribbean Tour champion who won the tournament last year, rallied for a 66 after carding 73 in the opening round.

Tigers Get Assurance Of Second Place

By STUART HILL
World Sports Writer

Ouachita's Lions blasted Fair Park for three quarters then hung on for dear life in the fading minutes to take a 59-55 District 1-AAA victory and hand cross-town rival Neville the assurance of second place in the league on a silver platter.

It was the next to last performance of the season for the Lions, and one of their finest. They finish at 21-12 overall.

The loss dropped the Indians out of contention for second place in the district and sets the stage for a down-to-the-wire battle for the top spot between Bossier City and Neville. Neville travels to Shreveport Tuesday night to meet Fair Park. It will be the regular season finale for both squads. Ouachita closes at Byrd Tuesday.

Ouachita surprised the Tribe at the opening of the game by jumping off to a six point lead at 10 - 4 before Dick Hicks helped pull the Indians to within two points of the Lions at 16 - 14 by the end of the period.

The second quarter was even more surprising for the visitors as their hosts ripped the nets for 22 markers to take a 38 - 28 halftime edge.

Ouachita kept its hot streak going in the third and varied between a 13 - 16 point lead throughout the period before taking a 51 - 38 edge to end the stanza.

The L. J. Fontenot coached Lions played for ball control during most of the final frame and relied on the ball handling of Wally Rugg, Elmer Smith and Gary Armstrong, — who was injured early in the game but returned in the second period — to eat up the clock. The Lions dropped in only eight markers in the last period but controlled the ball enough to prevent the prolific Indians from getting the better scoring edge.

Ouachita was never headed after the first minute of play, and from the reaction of players and fans the victory couldn't have been sweeter.

Actually the Lions won the game from the free throw line. Fair Park sank two more from the field than Ouachita managed, 23 - 21, but the Lions had the better percentage, 55 - 44. While Fair Park racked up a 75 percentage from the free throw line and Ouachita sank 65 per cent, the Lions scored 17 from the gratis stripe while Fair Park got only nine.

In the past few weeks, Ouachita has began to show balance to the ball club and scoring in the Friday night fray lends further evidence to that fact. Smith led Ouachita with 15 markers followed by Rugg with 14, eight coming from the free throw line, Joe Bryant with 11 and Corbin with 10. Armstrong tallied eight for the Lions.

Bryant and Corbin paced Ouachita in the rebounding department, pulling down four each.

Fair Park easily out rebounded the host club, 36 - 17 with little Larry Ossten leading the pack with 13. Hicks took in nine. Hicks was the Indians' scoring leader with 18 followed by Danny Rembert with 14 and Ronnie Hollis with eight.

In the fourth, Rugg accounted for six of the eight points to keep the Lions out of trouble. He hit on a short jumper early in the frame then drew two fouls off Hollis in the final two minutes of play to sink four free throws. Rugg went eight for eight at the line.

Tommy Shea scored 13 points in the junior varsity game to lead Fair Park to a 41 - 33 victory over the Lions.

With one district game remaining, Neville is now sure to go to the playoffs. Even a defeat by Fair Park next week will not prevent the Tigers from taking at least second place in the league.

Although Fair Park trailed through most of the game, the Indians were never far enough behind to be considered out of the running. In the final period while chalking up 17 points, the Indians scored every time they got down to their end of the court with one exception.

Ouachita (59)	fg	ft	pf	tp	Fair Park (55)	fg	ft	pf	tp
Rugg	3	8	0	14	Rembert	6	2	3	14
Corbin	4	2	3	10	Trogel	2	0	1	4
Bryant	4	3	3	11	Millstid	1	1	4	3
Smith	6	3	1	15	Gremillion	0	0	0	0
Armstrong	4	0	1	8	Hicks	7	4	2	18
Hill	0	1	1	1	Hollis	4	0	2	8
					Shea	0	0	0	0
					Ossten	3	2	3	8
Totals	21	17	9	59	TOTALS	23	9	13	55

Score By Quarters				
Fair Park	14	14	10	17—55
Ouachita	16	22	13	8—59

Penn State Nets 85-67 Triumph Over Colgate 5

HAMILTON, N.Y. (AP) — Penn State's streaking basketball team, bidding for a tournament berth, came from behind Friday to beat a scrappy Colgate five 85-76 and post its ninth straight victory. Penn State now has a 16-3 record.

Trailing by seven points, 44-37, early in the second half, the Nittany Lions spurted and went ahead to stay at the five minute mark of the second half.

Cage Scores

Friday's College Basketball
By The Associated Press

Penn State 85, Colgate 76
John Carroll 94, Thiel 81
Drew 87, Rensselaer Poly 65
Carson-Newman 64, Belmont 57
Delaware Valley 88, Phila. Pharmacy 84, overtime
Phila. Textile 99, Stonehill 68
Randolph-Macon 76, Bridgewater, Va., 69
St. Lawrence 86, Hamilton 84, overtime
Cornell 96, Brown 61
Princeton 83, Dartmouth 57
Lynchburg 81, N.C. Wesleyan 77
North Carolina 76, South Carolina 63
Union, Ky., 78, Kentucky State 60
Northern Michigan 117, Michigan Tech 65
Harvard 76, Penn 67
Wilmington 105, Georgia State 67
Jersey City State 89, Lowell Tech 63
Queens, N.Y. 70, Brooklyn Poly 53
Midland 89, Concordia, Neb., 67
Chadron 67, Kearney 64
CBC-Memphis 84, MacMurray 81
Rhode Island 81, Boston Univ. 67
Alabama State 106, Alabama A&M 82
Howard, D.C. 97, Glassboro State 66
California, Pa., 108, Edinboro 95
Eastern Michigan 92, Bethany 85, three overtimes
Florida Memorial 101, Edward Waters 100
North Carolina A&T 88, Hampton Institute 77
Charlotte 86, St. Andrews 72
DePaul 77, Portland 64
Seton Hall 75, Scranton 67
North Carolina State 62, Clemson 61
Huntington 99, Tri-State 97, two overtimes
Carleton 92, Knox 68
St. Olaf 76, Monmouth 66
Northland 101, Northwestern, Minn., 72
Jamestown, N.D. 94, Ellendale 79
Yankton 54, Huron 45
Centenary 92, Southern Miss. 86
Lakeland 96, Illinois-Chicago 73
Concordia, River Forest, 89, Lake Forest 61
Westminster, Mo., 73, Tarkio 63
Bethel, Kan., 65, Baker 46
Berry 95, Alabama College 73
Shorter 95, Mars Hill 55
Morgan State 108, Virginia State 70
Mt. St. Mary's 90, Western Maryland 65
Glenville 84, West Virginia State 73
Fairmont 110, Beckley 66
West Liberty 89, Shepherd 82
Bates 81, Tufts 73
St. Norbert 112, Dominican, Wis. ,83.
Hartwick 113, Clarkson 73 .
Yale 96, Columbia 82
Valdosta State 83, LaGrange 62
Cumberland 66, Howard, Ala., 57
Adelphi 75, Hofstra 70
Erie County Tech 112, Corning Community 79
Fredonia State 96, St. John Fisher 84
Rider 71, Catholic 64
Wayne, Mich., 74, Wash. and Jefferson 72, overtime
Walsh 94, Kent State-Ashtabula 68
Oneonta 59, New York Maritime 42
Clark 105, Morris Brown 97

NBA Results

Friday's NBA Results
By The Associated Press
Los Angeles 119, Baltimore 111

Rick Reichardt Inks Contract

LOS ANGELES (AP) — The Los Angeles Angels announced the signing of big-bonus outfielder Rick Reichardt Friday and at the same time boosted their spring training roster with a pair of pitchers.

Reichardt, who received a reported $200,000 when he signed last year, batted .162 in 11 games with the Angels.

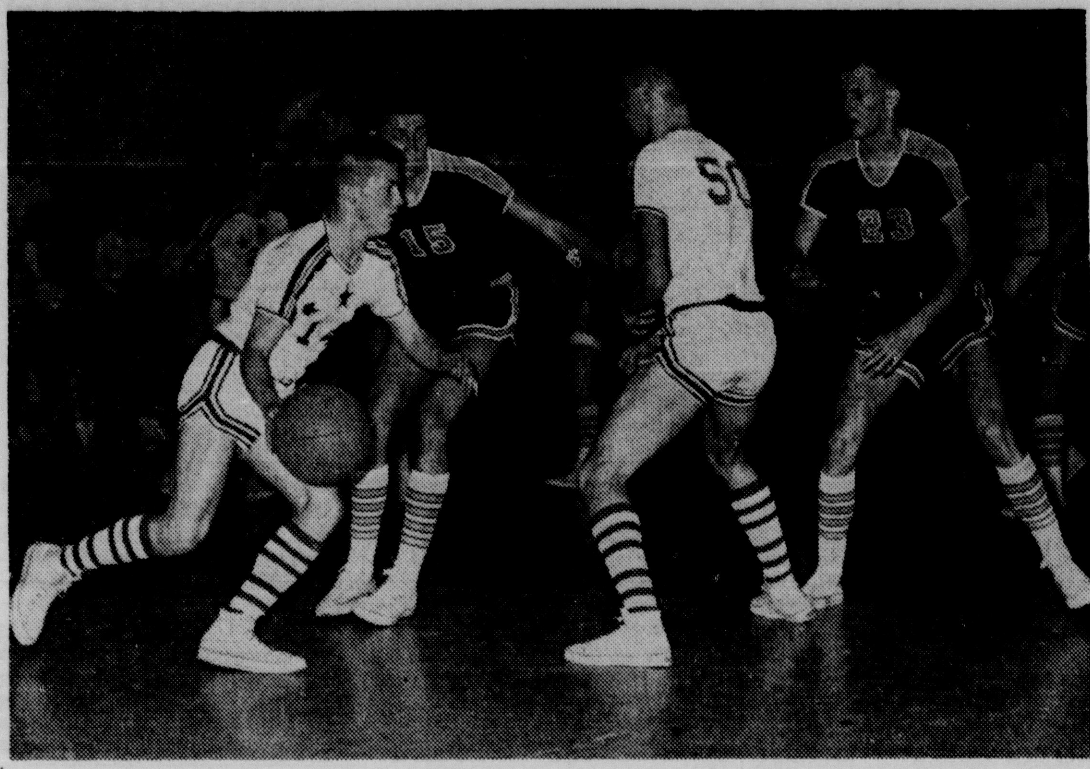

OUACHITA'S WALLY Rugg, with ball, moves in toward the goal behind the screen of teammate Elmer Smith (50) as Ronnie Hollis (15) and Dick Hicks (23) of Fair Park prepare to switch defensive duties, in the first half of action at the Lions gym Friday night. The Lions defeated the Indians, 59-55 in a District 1-AAA contest and knocked the Tribe out of contention for second place in the league. (Photo by Richard Greene)

CLUBS' MEETING

NFL Says No To Draft With Rival American

PALM DESERT, Calif. (AP) — The National Football League officially slammed the door Friday night on any common draft with the rival American Football League.

A championship game between the two leagues? It was not even brought up.

This was the announcement from Commissioner Pete Rozelle as the NFL wound up its winter meeting.

For the first time in the week-long sessions of the NFL, the matter of the AFL came to the formal attention of the league.

"I asked the owners if anyone was interested in a common draft of players with the American League and no one was interested," Rozelle said.

He explained that speculation by the press in recent days prompted him to put the question to the owners. Rozelle noted that the owners were well aware of the matter anyhow.

The matter of any NFL-AFL cooperation had not been formally introduced for consideration until the final session of the owners.

"A championship game was not even mentioned," Rozelle said.

Apparently there was little discussion as far as the common draft matter was concerned.

The owners posted several issues which were up for consideration, including proposed rule changes. One was the reduction of the penalty for a player grabbing a face mask from 15 yards to five and another was a change in the rule where a punt or any unsuccessful field goal attempt could be run out of the end zone.

The NFL presidents decided earlier to invite player representatives from the 14 teams to meet with them to discuss a number of issues.

As the league meeting came to an end, Commissioner Pete Rozelle made the announcement and said:

"I am happy to have this meeting and so, of course, are the presidents. We want to have a friendly discussion of all the issues and I believe value will come from it."

The league, which has been meeting here all week, will reassemble early in April at a site to be determined.

Each club president will contact the player representative of his own team and invite him to the meeting. It will follow immediately after the formal league meeting is completed in the spring.

Rozelle will personally invite the president of the NFL Players' Association, Ordell Brase of the Baltimore Colts.

Rozelle was asked if the vice-president of the players' group, Bernie Parrish of the Cleveland Browns, would be invited. It was Parrish who recently called for the ouster of Rozelle as commissioner.

Rozelle merely smiled, said that Parrish was not on the invited list, and noted that the secretary-treasurer of the NFL likewise would not be invited.

Neither will the attorney for the players, Creighton Miller, nor the National Football League's attorney.

The owners and Rozelle have received a lengthy communication from the players' organization but its contents have not been revealed here. Rozelle said that it was up to the players to announce its contents if they desired, since they originated the letter.

Presumably one of the points at issue is representation by the players on the league's pension committee.

Earlier Friday, the NFL voted to add a sixth game official, a move designed to meet the ever-changing pattern of the game.

Mark Duncan, supervisor of officials, presented the proposal to the owners at their winter meeting and received unanimous approval.

The sixth official has not been formally named, but will be stationed directly across the field from the head linesman.

Duncan explained that the trend toward scrambling quarterbacks, who run or pass in no apparent pattern, had produced added responsibilities on the officials at their current positions during a game.

The new official will be responsible for such things as whether a quarterback has thrown a forward pass or a lateral behind the line of scrimmage and passed illegally. He will also be the official timekeeper, replacing the back judge in this capacity.

This will also permit the field judge and back judge to take positions at each goal post on a field goal try, affording double scrutiny in judging whether a kick is good or bad.

SECOND PLACE TEAM

Neville Captures Win Over Airline

Neville's Tigers, playing somewhat sub-par ball, used a stall in the last two minutes to take a 53-44 win from Airline at the Tiger Gym Friday night.

The Tigers, although playing against a non-district team, clinched a spot in the state playoffs by way of Ouachita's 59-55 win from Fair Park, the third place team in the loop. Neville faces Fair Park in Shreveport Tuesday night.

The game was ragged from the start to the finish. Airline pressed the Tigers the entire game and forced Neville mistakes. But the Tigers took the lead in the second quarter and never relinquished it.

Neville held from a one to a five point lead in the second half, but went into a freeze with two minutes to go. This forced the Airline quint to foul and the Tigers grabbed the nine point victory.

The Tigers' 6-4 post man, J. Dodd Brooks was the game's high scorer and top rebounder. Brooks netted 19 points in the contest and grabbed 11 caroms. David Baker was the only other Tiger in double-figures with 10 and Johnny Clay followed Brooks in rebounding with eight.

Freshman Charles DeVille led all scorers for Airline with 17 points. Larry Olson followed DeVille with 12.

Neville, entering the state playoffs soon, will travel to Baton Rouge to meet Baton Rouge High, unless Bossier City is beaten and forced into a tie for first.

Neville's B team upped its slate to 16-2 with a 48-47 win from the Airline j.v. Chris Turner had 20 and Charles Floyd 13 to leave Neville. Andy Hines was high for Airline with 17.

Neville (53)	fg	ft	pf	tp	Airline (44)	fg	ft	pf	tp
Dunn	2	5	1	9	Martenson	3	2	4	8
Rowan	0	0	0	0	Olson	5	2	3	12
Baker	3	4	0	10	DeVille	7	3	4	17
Clay	4	1	5	9	Kralefska	1	1	3	3
Brooks	8	3	0	19	Dumas	1	0	1	2
Eppinette	1	4	3	6	Hines	0	2	3	2
Marsh	0	0	0	0					
Totals	18	17	9	53	Totals	17	10	18	44

Score by quarters:				
Neville	12	15	11	15—53
Airline	9	11	15	9—44

Warriors Fall To LaSalle 5 For 2nd Spot

OLLA (Special) — LaSalle's Tigers marched into the 2 - A playoffs here Friday night, defeating St. Frederick of Monroe, 53 - 61, in a contest which decided the second place winner in the south half of the district.

The two clubs had finished league action with identical 4-4 league records, making necessary the playoff.

LaSalle will now play the winner of the north half, Oak Grove, in Oak Grove Monday night at 7 p.m. Caldwell, the winner of the south half, will host Tallulah the same night. Tallulah finished second in the north half.

Petey Randall was the big man for LaSalle with 22 points and he also led the Tigers in rebounding. The 6 - 2 forward scored 13 of his 22 in the last half, getting six in the third quarter and seven in the last stanza.

Milton Tannehill chipped in 18 points to help provide the one-two punch along with Randall.

LaSalle led by three, 12 - 9, after the first quarter but St. Frederick came back in the next frame and sliced the margin to a single point, 26 - 25, by intermission. However, with Randall leading the way, LaSalle widened the gap in the last half to win going away.

Andy Varino was just about the whole show for St. Frederick. He scored 21 points on six field goals and nine free tosses and was easily the outstanding Warrior rebounder.

The Warriors outscored LaSalle in only one quarter, the second. And that came when Varino fired in nine points.

LaSalle made good on 19 of 40 shots from the field for a 47.5 percentage while St. Frederick hit on 17 of 43 shots, a 39.5 average.

LaSalle is now 13-10 for the year while the loss gave St. Frederick a final season mark of 12 - 13.

St. Frederick (53)	fg	ft	pf	tp	LaSalle (61)	fg	ft	pf	tp
Varino, A	6	9	4	21	Randall	8	6	4	22
Kerr	0	0	0	0	Bradford	2	3	4	7
Cerni'lro	3	2	3	8	Babcock	0	4	4	4
Arcado	0	0	1	0	Smith	1	0	0	2
V'rino R.	2	3	5	7	Tan'hi	7	4	1	18
Gardner	1	3	5	5	Long	1	6	0	8
Miletello	1	1	3	3					
Ezernack	3	1	1	7					
Shanas	1	0	2	2					
Totals	17	19	24	53	Totals	19	23	13	61

Knights Take 87-66 Victory Over Rebels

SHREVEPORT (Special) — Woodlawn put four players in double figures to beat West Monroe, 87-66, in a battle of District 1-AAA doormats here Friday night.

Trey Prather led the Knights with 20 points, followed by Mosley with 17 and Ken Liberto and Dale Basinger with 16 each.

Sammy Brewster copped high scoring honors for the game as he tossed in 27 points to finish his high school career with a total of 643 points and a 23.0 average. Ronnie Wiggins added 11.

Woodlawn jumped ahead, 40-24 at the half and battled West Monroe on even terms during the final half.

West Monroe (66)	fg	ft	pf	tp	Woodlawn (87)	fg	ft	pf	tp
Brewster	11	5	1	27	Liberto	8	0	3	16
Aulds	3	1	2	7	Prather	6	8	4	20
Wiggins	4	3	3	11	Watson	3	2	4	8
Alexander	2	0	2	4	Basinger	7	2	4	16
Watkins	3	1	5	7	Mosley	7	3	2	17
Reeves	3	2	3	8	Brazer	1	0	1	2
Crockett	1	0	0	2	Carnlinero	3	0	0	6
					Brown	1	0	1	2
Totals	27	12	16	66	Totals	36	15	19	87

Score by quarters:				
West Monroe	9	15	20	22—66
Woodlawn	20	20	19	28—87

Tim McCarver Signs '65 Pact

MEMPHIS, Tenn. (AP) — Tim McCarver, world series star for the St. Louis Cardinals last year, said Friday he had agreed to terms for a 1965 contract.

No figure was given but McCarver's salary for the coming season is expected to be upward of $28,000.

FROSH GAME ALSO

Techsters Host Southern Miss.

RUSTON (Special) — Louisiana Tech Starts the final week of basketball action seeking a repeat victory over Southern Mississippi here Saturday night and hoping to finish as high as second in the Gulf States Conference race with a win over Northwestern State here Tuesday night.

Coach Scotty Robertson's outfit, currently one of the hottest clubs around, will wind up against Centenary in Shreveport Thursday night. Tech has a 10-9 record overall and a 5-4 chart in the loop.

Tech's frosh team meets Paris Junior College in a preliminary game at 6 p.m. Saturday.

Tech has won five of its last seven games and the Canines have played seven consecutive good ball games. Southern was upset 88-83 by Tech earlier in Hattiesburg.

Coach Lee Floyd has a veteran team with plenty of height and speed. Standouts include 6-4 Gary Hannan, 6-2 Charlie Payne, 6-3 Bruce Miller, 6-7 Doug Stacey, and 6-3 Gary Kochersperger.

Robertson has had exceptional defensive play in recent games headed up by senior Ray Penny and freshman Malcolm Smith. Smith, yearling from Neville of Monroe, held USL's Dean Church without a field goal for a half in Tech's road victory earlier this week 88-81.

Robertson handed out plaudits to Jerry Hood, the all-around performer who is averaging 23.6 points in 19 games and 26.0 points in league play. "Hood's offensive play continues to amaze me and in my 14 years of coaching, Hood is the greatest competitor I have ever coached. He wants to win more than any other boy I've ever coached," Robertson added.

As part of Fathers' Weekend at Tech, fathers of Tech basketball players will be introduced before the game with Southern Saturday night. Haltime entertainment will be a skit by Tech cheerleaders.

Behind Hood in scoring for Tech are Leon Barmore with a 12.9 average, Jim Pruett 11.4, Penny 9.5, Smith 7.5, and Watson 6.7. In rebounding, Hood is the leader with 7.5 per game followed by Penny with 6.1 and Watson 6.4.

Tech meets Northwestern State in a league game here Tuesday night and closes the campaign with Centenary in Shreveport Thursday night. A win over NSC would give the Bulldogs a chance to move up to second in the league race depending upon the outcome of other tilts.

New Record Established In Three Mile

NEW YORK (AP) — Billy Mills, the part-Indian U. S. Marine lieutenant who was the hero of the Tokyo Olympics, came back from a disappointing indoor season Friday night with an American citizen's record of 13:25.4 in the three-mile run in the National AAU Indoor Track Championships.

Mills, who won the Olympic 10,000 meters run but had won only once before this indoor season, a slogging 4:08.1 mile, was chased to the record by Toronto's Dave Ellis, who was timed in 13:26.4.

The old mark of 13:32.6 was set by Pete McArdle last year.

Northeast State's Roger Morgan qualified for today's semifinals in the 60-yard hurdles. He qualified with a time of 7.3.

Ellis, who made two runs at Mills but never had the lead, was some eight yards back at the finish.

Mills, who was also entered in the mile run in the windup of the two-day meet Saturday, said he would skip the event since he had already assured himself of a spot on the team that will make a tour of Europe later this year. The first and second place finishers in this meet are slated to make the trip.

Mills led at both the one and two mile marks and was timed in 4:24.9 and 8:58.8 at those distances.

Russia's Igor Ter-Ovanesyan and Ralph Boston each got off a best leap of 26-2¼ in the broad jump, but the Russian took the title on a better second effort.

NEW YORK (AP) — Summaries of the National AAU Track and Field Championships in Madison Square Garden Friday:

Broad jump — 1, Igor Ter-Ovanesyan, Soviet Union, 26-feet-2¼ inches. 2, Ralph Boston, Southern Calif. Striders, 26-2¼ (first place decided on second best jumps, Ter-Ovanesyan, 26-1; Boston, 26¼). 3, Charles Mays, Grand St. Boys, 25-7¾. 4, Mike Cole, Maryland, 24¼.

Two mile relay (qualifiers for final) — Seton Hall 7:44. Manhattan 7:44. Villanova freshmen 7:44.2. Villanova varsity 7:45.6. Georgetown 7:45.6. Fordham 7:46.

Mile walk — 1, Ronald Zinn, Cambridge, Mass., 6:25.7. 2, Don Denoon, Southern Calif. Striders, 6:30.3. 3, Ron Daniel, New York A.C., 6:32.6. 4, Ronald Kulik, Montclair State, 6:53

Three-mile run — 1, Billy Mills, Marine Corps, 13:25.4 (American citizen's record; old record, 13:32.6, by Pete McArdle, 1964). 2, Dave Ellis, Canada, 13:26.4. 3, Frank Pflaging, Baltimore Olympic Club, 13:51.8. 4, Merle McGee, Los Angeles Track Club, 13:57.

60-yard dash (qualifiers for semifinals — heat winners' times in parentheses) Sam Perry, Fordham (:06.3); Mel Blenheim, New York; Mel Pender, U. S. Army (:06.2); John Carlos, N.Y. Pioneer Club; James Lee, Capital, D.C., Runners (:06.4); Mack Herron, Hughes Zephyrs Club, Chicago; Adolph Plummer, Southern Calif. Striders (:06.3); Frank Barnett, Morgan State frosh; Larry Dunn, Southern Calif. Striders (1:06.3); Paul Drayton, U. S. Army.

60-yard high hurdles (qualifiers for Semifinals — heat winners' times in parentheses) — Earl McCullough, Long Beach, Calif., City College (:07.2); Anatoly Mikhailov, Soviet Union; Ralph Boston, Southern Calif. Striders, (:07.2) Peter Whitehouse, New York A.C.; Roger Morgan, Northeast Louisiana, (:07.3); John Bethea, Baltimore Olympic Club; Russ Rogers, Grand Street Boys (:07.5); Paul Wilson, North Carolina College.

WOMEN'S DIVISION

Basketball throw—1, Barbara Friedrich, Spring Lake, N.J., 107-feet-11 inches. 2, Jean Sweeney, Ohio T.C., 107-1. 3, Louise Gerrish, Ann Arbor, Mich., 98-6. 4, Kay Johnson, Frederick Md., T.C., 96-0.

880-yard run—1, Abby Hoffman, Toronto Olympic Club, 2:11.8, (betters American record, 2:17.4, set by Sandra Knott, Cleveland, 1962). 2, Antje Gleichfeld, Germany, 2:11.9. 3, Mrs. Magy Szabo, Hungary, 2:12.1. 4, Marie Mulder, Wills Spikers, Sacramento, Calif., 2:12.8.

200-yard dash—1, Edith McGuire, Tennessee State, 0:21.9. 2, Debbie Thompson, Frederick, Md., T.C., :22.7. 3, Barbara Farrell, Los Angeles Mercurettes, :23. 4, Patricia Kraft, Long Island, Mercurettes, :23.1.

Broad jump—1, Mrs. Mary Rand, England, 20 feet 4 inches (meet record; old record, 19-6 ½, by Willye White, 1963). 2, Chi Cheng, Los Angeles Mercurettes, 20-2 ¼. 3, Martha Watson, Tennessee State, 19-4 ½. 4, Ingrid Becker, Germany, 19-3.

60-yard hurdles — 1, Chi Cheng, Los Angeles Mercurettes. 2, Jennie Wingerson, Toronto T.C. 3, Tamara Davis, Frederick, Md. T.C. 4, Lois Johnson, Police Athletic League, :07.9.

1060-yard medley relay — 1, Mayor Daley Youth Foundation, Chicago (Caroline Fumbanks 440, Willye White 100, Mary Hodge 220, Norma Harris 300), 2:14. 2, Police Athletic League, N.Y., 2:15.3. 3, Detroit T.C., 2:16.9. 4, Brooklyn Atoms, 2:18.1.

Shot put — 1, Tamara Press, Soviet Union, 57-feet-2½ inches (meet record; old record, 49-6, by Earlene Brown, 1958). 2, Lynn Graham, Los Angeles, 49-5. 3, Sharon Sheppard, Mansfield YWCA, 42-8½. 4, Jennie Wingerson, Toronto T.C., 41-9.

High jump — 1, Iolanda Balas, Romania, 5-feet 9-inches (meet record; old record, 5-5½, by Eleanor Montgomery, Cleveland, 1963). 2, Eleanor Montgomery, 5-8. 3, Frances Slaap, England 5-7. 4, Jaroslawa Bieda, Poland 5-3.

Braves Sign

MILWAUKEE (AP) — The Milwaukee Braves announced Friday that they have signed infielder Woody Woodward, bringing to 32 the number of players under contract for 1965.

Rebel Runners Complete Slate At Oak Grove

OAK GROVE (Special) — West Monroe's runners closed out a successful cross country season here Friday afternoon sweeping to an easy win over Oak Grove and Eudora, Ark., in a triangular meet.

The Rebels finished first with 23 points followed by the host Tigers with 42 points and Eudora with 54 points.

West Monroe, coached by Jack Williams, placed eight harriers in the top 15 finishers including sophomore sensation, Larry Beebe who took first place with a 10:03 clocking over the 2.2 mile course.

Oak Grove's Tommy Smith took second in a time of 10:14.

Paul Peoples and Buddy Adams of West Monroe finished in third and fourth places respectively with times of 10:24 and 10:31.

The victory was the seventh in 11 outings for the West Monroe runners.

Other finishers were:

5. Jerry Philley, OG; 6. Roy Crothers, Eudora; 7. Don McCurry, W.M.; 8. Jackie McDuffie, WM; 9. Cleason Robertson, OG; 10. Tom Kemp, WM; 11. Donnie Pennington, WM; 12. Wayne Grubbs, OG; 13. Glen Golson, WM; 14. Donnie Potter, OG; 15. Herbert Simpson, Eudora.

SPORTS FANS!

I BET YOU DIDN'T KNOW

By A. T. Van Veckhoven

Did you know only two men in sports history have played in both a World Series and a Rose Bowl game . . . The two who reached the top game in each sport are Jackie Jensen and Chuck Essegian. . . Jensen played with California in the Rose Bowl and with the Yankees in the World Series . . . Essegian was in the Rose Bowl with Stanford, and made the World Series with the Dodgers.

Basketball players seem to get bigger and bigger every year, but did you ever wonder who was the tallest player in history? . . . The House of David team once had a player who holds the all-time record . . . His name was "Tiny" Reichert . . . He stood 8-1.

What's the farthest any man has ever hit a golf ball? . . . Most golf experts believe the record is held by golf pro George Bayer . . . Bayer is reported to have once driven a ball 500 yards.

VAN-TROW

WE DELIVER
Liquors - Beer
Parkview Pharmacy
813 Park Ave. FA 3-3447

Area Basketball

St. Joseph Wins

ST. JOSEPH (Special) — St. Joseph trimmed Waterproof, 62-49, here Friday night behind the 18-point performance of Billy Greene.

Bill Walker netted 16 for the visitors.

In a girls' undergraduate game, St. Joseph edged Waterproof, 22-21, as Donita Ford hit 10 for the winners and Becky Wiggens scored 10 for the losers.

Good Shepherd

Three games were played in the Good Shepherd cage tournament Friday night, with the semifinals and finals set for today.

The schedule begins at 9:30 a.m. with Logtown playing Swartz girls and Good Shepherd taking on the Sterlington girls at 10:30. In boys' play Lee plays Woodlawn boys at 1 p.m. and Logtown tangles with the Okalossa boys at 2 p.m.

Finals are at 6:30 and 7:30.

In games played Friday, girls division, Swartz beat Woodlawn, 16-8, as Gates hit 12 points.

In boys' play Logtown edged Pinecrest, 27-25, behind the 10 points of Deville. Okalossa nosed Good Shepherd, 20-19, with Sanderson hitting 11.

Harrisonburg, 81-51

HARRISONBURG (Special) —Harrisonburg defeated Crowville, 81-51, and earned the right to meet Newellton for the district championship.

That contest is slated for 7:30 Monday night at Newellton.

Leading the way for the winning quintet was David Mitchell with 29 points while Gayle Ashley was high point man for Crowville with 16 points.

In the girls game, Crowville toppled Harrisonburg, 48-43. Sue Pearce was high girl for Crowville with 23 points. Janis Alexander got 18 for Harrisonburg.

Gilbert Wins

GILBERT (Special) — Gilbert's girls defeated Boyce, 79-57, here Friday night in a class B bi-district contest.

Juanita Parker fired in 41 points to lead the victory but she received able assistance from Sherry Emfinger who had 24 and Florence McLemore with 12.

Rose Miller led Boyce with 40.

Jonesboro Nips Ruston, 81-62, For 2-AA Title

RUSTON (Special) — Jonesboro-Hodge broke open a tight contest in the second quarter to race to an 81-62 victory over Ruston and capture the District 2-AA crown before a crowd of 3000 at the Louisiana Tech gym Friday night.

The Tigers defending Class AA champs finished with a 6-1 league mark and 20-8 overall, while Ruston fell into the runnerup spot with a 5-2 mark and overall record of 17-10.

Four players scored in double figures for Jonesboro, led by Jimmy Stuart with 20 markers. Wayne Horn and James Early tossed in 16 each and Lowell Mize added 10.

Cecil Barham got game scoring honors with 23, while James Brooks added 12.

Jonesboro-Hodge led 21-15 at the first stop, increased the lead to 35-26 at halftime, and went on 55-43 by the third stop. A 26-point spurt in the final frame cinched the game for the Tigers.

Stock Car Drag Race Scheduled At Jonesboro

JONESBORO (Special) — The Jonesboro-Hodge Jaycees will sponsor stock car drag races Sunday at the Jonesboro airport for the purpose of raising funds for city street projects.

A spokesman for the group said this will be the first drag to be sponsored by the Jaycees here and that a large crowd, including 100-150 cars, is expected despite the lack of seating facilities.

Racing will be by classifications and trophies will be awarded in each division.

Woody McDonald, chairman of the event, may be contacted for additional information.

SOLUNAR TABLES
WHEN TO FISH OR HUNT

by John Alden Knight and Richard Alden Knight

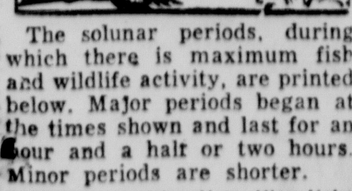

The solunar periods, during which there is maximum fish and wildlife activity, are printed below. Major periods began at the times shown and last for an hour and a half or two hours. Minor periods are shorter.

Date	Day	Minor A.M.	Major A.M.	Minor P.M.	Major P.M.
Feb.					
21	Sun.	10:05	3:35	11:35	3:55
22	Mon.	10:35	4:25	11:55	4:45
23	Tuesday	11:15	5:15	------	5:35
24	Wed.	2:10	6:00	12:20	6:25
25	Thurs.	3:50	6:45	12:35	7:10
26	Fri.	3:55	7:30	1:15	7:55

Transylvania Meet

TRANSYLVANIA (Special) — Semifinals and finals are scheduled for today in the Transylvania Junior High cage tournament.

Action begins at 9:15 a.m., with consolations beginning at 4:15 p.m. and the finals at 6:15 p.m.

In Friday's play, boys' division, Oak Grove beat Forest, 50-23; Monticello dropped Ouachita, 47-42; Epps nosed Delhi, 49-48; and Transylvania escaped with a 38-36 win over Holly Ridge.

In girls' action Ouachita dropped Delhi, 49-27; Culkin, Miss., beat Oak Grove, 35-32; Goodwill tripped West Monroe, 52-37; and Transylvania beat Start, 58-27.

Tenses Rosenwald

BATON ROUGE (Special) — Tensas Rosenwald High School of St. Joseph scored two victories over the State School for the Deaf here Friday night.

The girls scored a record high total in beating the hosts, 116 - 3, with Birdie Higginbotham leading a balanced scoring attack with 10 markers.

Robert Brown tossed in 26 points to pace Tensas Rosenwald's boys to an 86 - 41 triumph.

Both of the Tensas Rosenwald teams will represent District 6-AAA in the state tournament to be held at Baton Rouge, March 5 - 6.

Forest Girls Win

FOREST (Special) — Forest's girls tripped Bernice, 78 - 66, in a bi - district Class B playoff game here Friday night.

Betty Van Meter tossed in 49 points to lead Forest, while Molly May added 23. Connie Roach and Dianne Graves netted 35 and 19 points, respectively, to pace Bernice.

Calvin Gets Two

CALVIN (Special) — Calvin, the District 4-C champion, defeated Weston, 6-C titlist, 59-53, here Friday night in an exhibition game.

Four players scored in double figures for Calvin with Johnny Canerdy netting 20, Mackey Carpenter 15, Marvin Durkin 12, and Lanis Carpenter 10.

Pacing Weston were Ricky Teele with 22, Lewis McConathy with 13 and Mac Milstead with 10.

Calvin's girls, who placed second in their district, dropped Weston's district champions, 47-36.

Martha Carpenter hit 29 and Linda Babero 12 for Calvin. Yvonne Willis netted 23 for Weston.

Both towns will play in regional tournaments next weekend.

Dodson, 51-37

DODSON (Special) — Dodson clipped Cotton Valley, 51-37, in a Class B bi-district girls' playoff game here Friday night.

Sheryl Cashey led Dodson with 23 points and Vickie Woodard hit 20 for Cotton Valley.

Cotton Valley was first in 1-B and Dodson took second in 2-B. Dodson will host Forest Tuesday night.

Bossier Wins, 70-62

BASTROP (Special) — Bossier's Jolly Green Giants moved a step closer to the District 1-AAA title by tripping the stubborn Bastrop Rams by a 70 - 62 score here Friday night to maintain their lead in the loop chase.

The Bearkats were led by Dwight Roden and Larry Sheppard, both with 20 points, and Lobo Watson, who added another 18 counters to the Bossier totals.

Tom Holmer, despite being double and triple - teamed by the Bossier defender still gained high scoring honors for the evening 31 points, made on 12 from the field and seven from the line. James Harrison contributed 13 points to the Ram total and Marlin Rains pushed another 10 through the nets.

Block In Two

MONTEREY (Special) — Block took both ends of a basketball doubleheader here Friday night.

In the girls game, Block defeated Monterey, 52 - 41. High for the winners was Francis Spinks with 29 and leading the way for Monterey was Gail Crouch with 17.

Block took a 64 - 56 win in the boys tilt. Jeff Foster was high for the winners with 34 points. Otha Sober got 18 for Monterey.

Split Pair

BASKIN (Special) — Baskin and Wisner split a pair of cage games here Friday night with the visiting boys copping a 82-59 victory.

Junior Pierce led Wisner with 28 and Landell McKeithen paced Baskin with 31 markers.

Baskin's girls took a 54 - 27 triumph behind the 26 points of Sandra Zumbro. Dianne Rials led Weston with 16.

Pine Crest Meet

Three games were played in the second round of the Pine Crest Elementary Basketball tournament Friday.

In the first game, the only girls game of the day, Pine Crest toppled Mitchell, 34 - 17. Sherry Murphy was high for the winners with 18 points. Penny Wade netted 13 for Mitchell.

Pine Crest boys defeated Ransom, 30 - 15. Dean Harper was high point man for the winners with 12 points. Frost had six for the losers.

In the only other game, Lenwil defeated Woodlawn, 28 - 3. McKnight was high for the winners and Douglas for the losers.

In today's games, Pine Crest boys meet Ouachita at 10:00, Ouachita girls meet Woodlawn's sextet at 11:00, and Kiroli and Lenwil boys pair off at 12:00.

BOLTON HIGH of Alexandria fullback Massey Gaar signs an athletic grant-in-aid pact with Northeast State. Standing are Northeast Assistant Coach Ralph Lane (left) and Billy Jarrell, Bolton head coach. Gaar, 5-10 and 170, was a star runner and defensive back at Bolton.

STERN REGULATION

Frick Airs Views Before Antitrust Subcommittee

WASHINGTON (AP) — Baseball Commissioner Ford Frick said Friday placing all baseball practices under antitrust laws wouldn't keep teams from moving and could result in "the rich getting richer and the poor getting poorer."

Frick said some lawmakers had proposed such action in their anger over the transfer of the Milwaukee franchise to Atlanta.

At present, baseball is exempt from antitrust laws under a supreme court decision, but other professional sports are not.

Frick, American League President Joe Cronin and John Fetzer, Detroit owner who heads the major league television committee, all testified before the Senate antitrust and monopoly subcommittee.

The subcommittee is investigating the sale of the New York Yankees to the Columbia Broadcasting System. This is part of its consideration of a bill to place baseball, along with other professional sports, under antitrust laws, but exempt certain key practices.

Both Frick and Cronin endorsed the bill.

Frick said there is a need for exempting such practices as territorial rights, the new television package deal with the American Broadcasting Co., the player reserve clause and player drafts in order to equalize player talent distribution and revenues.

"We need the exemption because it is the only way we can keep the rich from getting richer and the poor from getting poorer," Frick said.

Fetzer said this is especially true in regard to television revenues.

He said television practices in the league had developed "in very haphazard fashion," with the result that the New York Yankees ended claiming the lion's share of revenues for nationwide television programs.

Originally, Fetzer said, CBS and the National Broadcasting Co., went to about a half dozen teams to stage their weekend telecasts.

"But they soon decided it was easier to make pickups from New York and a few other key cities than to hop about the country," Fetzer said. "I assume it was the cost factor that led to more and more games out of Yankee Stadium, to say nothing about the Yankees being one of the top attractions in baseball."

Under baseball rules, Fetzer said, the home team gets all television revenues, or had done so until this year when CBS agreed to give the visitors 25 per cent of its game of the day deal with the Yankees.

He estimated that in past years the Yankees received as much as $500,000 per year from their CBS deal, which is in the final year of a five-year contract.

Fetzer said it probably would result in less money this year because only Yankee home games could be televised. All other teams except Philadelphia are involved in the major league package deal with the American Broadcasting Co.

Under the this deal, Fetzer said, each of the 18 teams gets $300,000 no matter how many times their team appears on television.

He said he expects both the Yankees and the Phillies, who had a previous contract they couldn't get out of, to join the deal next year because potential long team earnings in the package probably exceeded present Yankee earnings from network television.

Cronin indicated that this package deal, called the Saturday Baseball Spectacular, was a major factor in his reception of the CBS-Yankee deal.

He testified he wanted to make sure it wouldn't affect the deal with ABC, and found that it didn't.

Frick testified he is convinced that CBS ownership of the Yankees doesn't violate any baseball rules. He said he is confident the Yankees would be run apart from CBS' other activities, that CBS would gain no unfair advantage in bidding for television contracts, and that no unfair antitrust protection would be sought by CBS as a result of buying into baseball.

'FEELS LIKE KING'

Mets To Yankees For Bronx Native

NEW YORK (AP) — Duke Carmel feels like a king now that he's a member of the New York Yankees. But he'll take any job he can get with the American League champions.

At this time a year ago, the 27-year-old native of the Bronx, home of the Yankees, was a New York Met. However, the National League's perennial cellar occupants sent him to Buffalo, where he hit 35 homers and drove in 99 runs.

"A lot of baseball people figure you're about finished when the Mets send you down," Carmel said Friday. "So, I'm glad to get another chance, especially with the Yankees. This could be a do-or-die effort for me."

The Yanks drafted Carmel from Buffalo last December, spending $25,000 for the outfielder-first baseman.

"Not too many guys go from the Mets to the Yankees. It's usually the other way around," Carmel noted in an obvious reference to Casey Stengel and Yogi Berra, former Yankee managers who switched to the Mets.

"The Yankees paid good money for me and I also got the biggest raise I ever had, so they must figure I can help them," Carmel said hopefully.

The 6-foot-2, 205 pound Bronxite played for San of the Puerto Rican League this winter. First baseman Tom McCraw and catcher Jerry McNertney of the Chicago White Sox were among his teammates. Opposing pitchers included Dennis McClain and Joe Sparma of Detroit and Juan Pizarro, the White Sox' fine left-hander.

"I faced Pizarro only once and he got all the best of it," admitted Carmel, a left-handed hitter. "But I did hit five homers in 37 games."

Carmel has played twice previously for Johnny Keane, the new Yankee manager. "I was with him in Omaha in 1958 and again with the Cards in 1962. The players certainly respect him," he said.

Carmel has a sweet tooth for center field.

"When I was a kid, Duke Snider was my idol. That's how I got my nickname (his given name is Leon). And I always liked to watch Joe DiMaggio play center field for the Yankees," he said. "But I'll play anywhere. I have played all three outfield positions and first base, and I might be able to help them as a pinch-hitter, too."

McKinley Is Upset Victim Of Lundquist

SALISBURY, Md. (AP) — Sweden's Jan-Erik Lundquist upset defending champion Chuck McKinley 4-6, 11-9, 6-3 Friday night in a match marked by controversy and bitterness and qualified to meet schoolboy giant-killer Cliff Richey in the semifinals of the National Indoor Tennis Championships.

Richey, 18-year-old-son of a Dallas professional, scored his second straight victory over a favorite by ousting fourth-seeded Frank Froehling III of Coral Gables, Fla., 6-4, 6-4.

Ludquist and Richey clash at the vodern Civic Center tonight at 7:30. The other Civic Center semifinal, at 2 p.m. sends Dennis Ralston of Bakersfield, Calif., America's No. 1 player, against unseeded Ron Holmberg of Brooklyn, N.Y. They won earlier.

The finals are scheduled Sunday afternoon.

The Lundquist-McKinley match was marred by a series of line calls—or rather absence of line calls—which seemed to irk both players.

With McKinley leading 9-8 in the second set and with the score 3-3 in the third, a lineman failed to see Lundquist's blinding second service.

The lineman at the other end of the court was asked to make the call and did, each time in favor of McKinley.

Lundquist became upset. On the first occasion, he served two straight double-faults before settling down to take the game. In the third set he balked for several minutes and the referee had to be called to the umpire's stand to make the decision.

Recreation Basketball

Three games were played in the first round of the Junior Tournament at the Monroe Recreation Department's Benoit Center Friday.

In the first game, the Wham City Tigers defeated the L.S. Lovers. Elee had 21 points for the winners with Antie getting 17 for the L.S. Lovers.

College Place blasted the Eliminators, 45-18, behind the 18 point shooting of Cobb. Beinhaidt had nine for the Eliminators.

The Wampus Kats outlasted the Goldbricks, 38-35, in double overtime. Leggett netted 20 points for the winners with Barrum leading all scorers with 22 for the Goldbricks.

In today's action, the Hustlers meet the Wampus Kats at 9:30. College Place meets the Skylarks at 10:30. Key Club Tigers meet West Monroe Baptist at 11:30 and Wham City Tigers meet the Boy's Club at 12:30.

Temple nailed West Monroe Baptist, 79-67, in a Church A league playoff game. Breland hit 30 for the winners and Bates netted 30 for the losers.

Claiborne dropped Southside, 36-31, in a Church B league affair. Noland and Johnson hit 11 each for the winners and Russell scored 20 for the losers.

Memorial Methodist edged St. Joseph, 42-39, in the same league behind the 18 points scored by Wilson. Hoffmann hit 21 for the losers.

WITH CASALE

Peller Phillips Denies Strong Relationship

SEATTLE (AP) — An anguished Peller Phillips, caught in the web of a basketball point-shaving scandal and far from his home in Detroit, sought a job Friday to support himself and his ill and pregnant wife, Dierdre.

Phillips and Charlie Williams, stars of the Seattle University basketball team, were arrested Wednesday by FBI agents. Both were accused of conspiring in a bribery scheme to affect the outcome of the team's Jan. 22 game here against Idaho. Seattle, favored by 18 points, won by one less — 89-72.

They were expelled from school, along with a third member of the team, L. J. Wheeler. The university made it plain the players — Williams was team captain and leading scorer — were banished because they failed to report contact with Leo Casale of Chicago, also arrested and accused of attempting to influence the outcome of the game.

"I'm not even good friends with Casale," Phillips said. "We played basketball together at Coalinga Junior College in California. Sometimes, when he was broke, I helped him out with food and a few dollars. But we're not close friends."

Attorneys for the two 21-year-old seniors said both will plead innocent at their federal preliminary hearing here March 1.

University officials said they did not expect action against Wheeler, who merely knew of the incident and failed to report the knowledge.

Casale, proclaiming his innocence, was free on $25,000 recogn ance bond in Chicago while authorities there awaited arrival of papers in the case. Williams and Phillips were released under recognizance bonds of $1,000 each.

Attorneys in the U.S. district attorney's office here refused to comment on the case. Action probably will be taken to bring Casale to Seattle if he does not elect to come of his own volition.

Charles Gets 69 To Keep Open Margin

TUCSON, Ariz. (AP) — Lefthander Bobby Charles, playing what he said was his best golf in some time, shot a three-under-par 69 Friday to maintain his lead after two rounds in the $46,000 Tucson Open Golf tournament.

The 28-year-old New Zealander's round left him 10 under par for the tournament at 134 and gave him a three-stroke lead over Tom Shaw, a former collegiate star at the University of Oregon.

Four strokes behind Charles was Jim Ferriell of Louisville, who carded his second straight 69.

Charles got off to a fast start with an eagle 3 on the 520-yard second hole. He hit his second shot, a four wood, over the green and chipped in the ball in the hole with a sand wedge from 35 yards out.

TUCSON, Ariz. (AP) — Second round scoring leaders in the Tucson Open Golf Tournament:

Bob Charles	65-69—131
Tom Shaw	68-69—137
Jim Ferriell	69-69—138
Bob Johnson	69-70—139
Harold Kneece	68-71—139
Darrell Hickok	73-66—139
Lionel Hebert	71-68—139
Ken Still	68-72—140
Tony Lema	68-72—140
Bert Weaver	72-68—140
Dick Sikes	71-69—140
Pete Brown	71-69—140
Tommy Aaron	68-72—140
Charles Sifford	71-69—140
Frank Beard	66-74—140
Dave Stockton	68-72—140
Bob Goalby	71-69—140
Al Geiberger	70-70—140
Bill Casper	68-72—140
Paul Bondeson	67-74—141
Chuck Courtney	70-71—141
Tommy Jacobs	72-69—141
Dave Marr	68-73—141
Bruce Devlin	72-69—141
Bruce Crampton	69-72—141
Joe Taylor	71-71—142
Don Cherry	69-73—142
Larry Mowry	70-72—142
Babe Hiskey	73-69—142
Jay Hebert	72-70—142
Jackie Cupit	73-69—142
Jim Ferrier	76-66—142
Ken Towns	71-71—142
Bert Yancey	72-70—142
Juan Rodriguez	72-71—143
Gordon Jones	74-69—143
Dudley Wyson	69-74—143
Gene Littler	71-72—143
Joe Campbell	71-72—143
Bob Reith	70-73—143
Jerry Edwards	72-72—144
Lou Graham	72-72—144
Bobby Nichols	73-71—144
Don January	74-70—144
Tom Weiskopf	73-72—145
Dale Douglass	71-74—145
Ray Botts	71-74—145
Terry Dill	75-70—145
Bud Holscher	74-71—145
Bob McAllister	75-70—145
Don Massengale	76-69—145
Bernie Haas	76-69—145
Bob Harrison	72-73—145
Randy Glover	71-74—145
Peter Mazur	73-72—145
aDr. Ed Updegraff	73-72—145

a-Denotes amateur

THE RANCHER
317 Louisville Ave., Monroe
DIAL FA 3-5342

WESTERN CASUALS • RANCH CLOTHING

The Rancher

Puts the "western look" in a man's world!

1692 . . . MEN

ACME BOOTS

Here's that all-important boot look for men! Western inspired and designed in rich, dramatic colors! Acme's own style versatility that meets every need . . . for work, for dress, for casual living! Select from our complete Acme Boot department . . . for the pride and pleasure of wearing the finest!

Priced from $17.98

NEW SHIPMENT — JUST ARRIVED! MAY WE SERVE YOU?

"GET 'EM AT THE RANCHER"

Cor. 4th and Louisville Ave.

FREE—Store Front Parking—FREE

5¢ DRAFT BEER!

IN YOUR HOME AND PATIO

with this refrigerated, portable

Draftmeister
Reg. T.M. of Master Distributors, Inc.

DRAFT BEER DISPENSER

$24 WORTH OF YOUR FAVORITE BEER COSTS JUST $10 ON DRAFT

NAME YOUR BRAND!

SCHLITZ
BUDWEISER
MICHELOB
FALSTAFF
AND
MANY
MORE
BRANDS

AVAILABLE FOR IMMEDIATE DELIVERY!

NO MONEY DOWN

SAY GOODBYE TO CANS & BOTTLES

• Frees refrigerator for foods • Keeps beer where it belongs—IN BARRELS! • Holds ¼ barrel of your favorite brew (Approx. 170 glasses) • It's portable—just roll it around and plug it in! • Extra room for snacks and soft drinks • Handsomely designed • Your choice of attractive decorator colors! • The money you save on beer will more than pay for your Draftmeister!

PHONE FA 3-8155

SNIP THIS COUPON AND MAIL—RIGHT NOW!

DRAFTMEISTER CO.
416 GRAMMONT
MONROE, LA.

Yes, I'm interested! Please tell me more about the economies and conveniences of DRAFTMEISTER.

Name ....
Address .... Phone ....
City .... State ....

Heart Sunday Drive Plans Set

Ouachita Parish will observe Heart Sunday tomorrow by giving all citizens the opportunity of joining with volunteers throughout the nation to raise funds to combat heart and blood vessel diseases.

The local unit of the Louisiana Heart Association has $10,000 as its goal.

Plans for tomorrow's house-to-house solicitation were announced by Heart Sunday co-chairmen, Mrs. Cy Epler in Monroe and Mrs. Bennie Andrews in West Monroe. The collection will be conducted between 1 and 4 p.m. with approximately 400 volunteers participating throughout the parish.

Each prospective contributor will be handed an envelope which may be sealed by him before it is returned to the volunteer. "No one need fear that his gift will be too small to be appreciated," Mrs. Epler said.

As a form of identification, each volunteer will wear the 1965 Heart Fund Volunteer tag.

Individuals wishing to take part in the Heart Sunday solicitation, but who have not yet indicated a desire to do so are invited to call the Heart Fund office for further information. The number is 387-0062. "The same applies for those who have volunteered, but who may have questions about their assignments," Mrs. Epler and Mrs. Andrews added.

Heart Council members who are not working in some other capacity on Sunday will join Heart Sunday workers at the Heart Sunday Headquarters, 124 N. Grand, after 2:30 p.m. to help with collections and reports.

Dr. August G. Danti, professor of pharmacy at Northeast Louisiana State College, is president of the local Heart Council. Frank McDermott, civic and church leader, is serving as 1965 Heart Fund chairman.

Perfect Headline

MOSCOW (AP) — Tass, the Soviet news agency, headed its commentary on the latest coup in South Viet Nam: "Saigon merry-go-round. Who next?"

Job Interviews Set At NLSC

Senior job interviews will be conducted by Texaco and the United States Air Force at Northeast Louisiana State College, February 23.

The Texaco interviews will be conducted by representatives I. B. Dreues and R. N. Thompson. Areas of concern to the company are in physics, mathematics and geology.

Interested students should contact James Hawkins, supervisor of scholarships, placement and alumni relations, in Stubbs Hall 202 on campus.

The USAF is interested in conferring with students in regard to officer training. The interviews will be conducted in the trophy room of the College Union Building.

Tupelo Board Agrees To Integrate

JACKSON, Miss. (AP)—With pressure coming from all sides, the wary drift to voluntary school desegregation continued in Mississippi Friday.

The Lee County School Board in Tupelo joined the compliance ranks even as Gov. Paul Johnson, in a special news conference here, repeated that compliance pledges are a purely local matter.

Pledges to comply with the Civil Rights Act are required if a school system is to continue to receive federal aid. Such aid is a major budget item for most systems.

The Lee County School Board voted unanimously to sign such a pledge and to offer a plan to integrate its seven white and three Negro schools on the stairstep plan, starting in September.

Desegregation would begin in the first grade.

Previously, school boards in McComb, Greenville and Tupelo city schools had announced they plan to sign pledges.

Gov. Johnson said, "We must face the fact that the Supreme Court of the United States held that neither a state nor any of its political subdivisions can require separation of the races in our public schools."

The governor said school boards were, therefore, faced with three propositions:

—Take no action and face loss of all federal aid cash.

—Sign a compliance pledge and desegregate.

—If possible, negotiate with the Department of Health, Education and Welfare for another agreement.

The other "agreement" might involve a federal court fight. The State Sovereignty Commission, the official segregation watchdog, said such a fight may be in the making.

"It is very possible that action may be taken in the courts to challenge the right of the Department of Health, Education and Welfare to assume any authority over any school that goes beyond the administration of federal funds," said Erle Johnston Jr., commission director.

The governor said he would not try to dictate action to be taken by any local school district.

But he added that he will support each district in whatever decision it takes.

"Any and every decision should be firmly predicated on what is in the best interest of the children of each community in our state," he said. "Other considerations are — and must be—secondary."

Public schools presently desegregated under court order include Biloxi, Jackson and Leake County. Clarksdale schools also were ordered desegregated but no Negro pupils showed up.

In each case, desegregation is on the stairstep plan.

DIXIE BEDDING & FURNITURE CO.
CORNER WASHINGTON • NINTH STS.

Spring

FESTIVAL OF HOME VALUES

"Corte" Magnificent Mediterranean-Style Bedroom

● TRIPLE DRESSER
● MIRROR ● BED

$249

Just picture this charming group by Bassett in your home. Every piece is a masterful reproduction of the Spanish trend at half the price you'd expect to pay for such beauty, Huge 72" triple dresser with door and drawers, framed upright mriror, 5-drawer chest and full size headboard. Nightstand, $50.

8 PIECE ITALIAN PROVINCIAL DINING ROOM includes oval extension table, six chairs and choice of buffet or china. Expertly crafted and detailed. Mellow fruitwood finish. $299

MAGNIFICENT FRENCH PROVINCIAL BEDROOM in a flowing and beautiful fruitwood finish. Big triple dresser, framed mirror and headboard. A group to cherish for years to come. $229

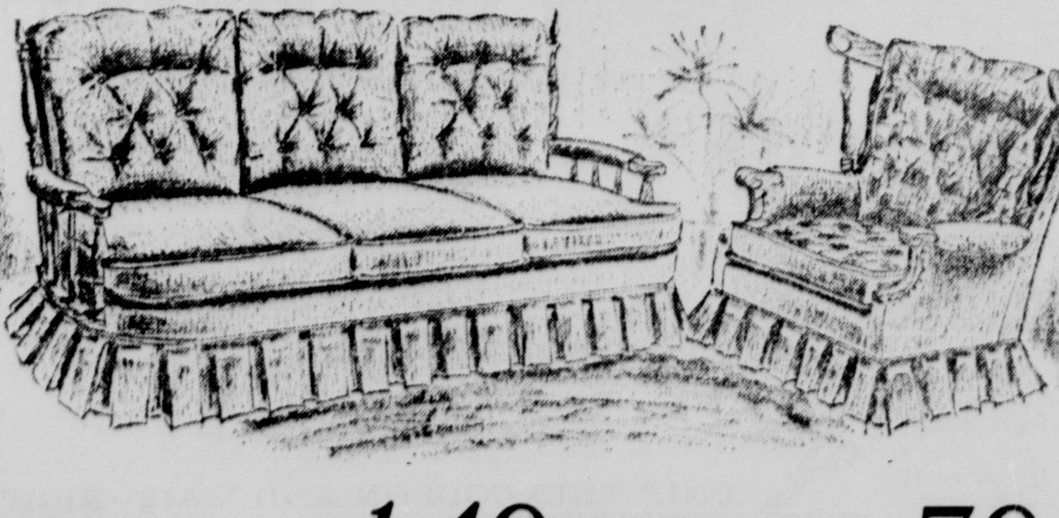

EARLY AMERICAN SOFA $149 SWIVEL ROCKER $79

Tweed or colonial print cover. Cushioned with polyfoam.

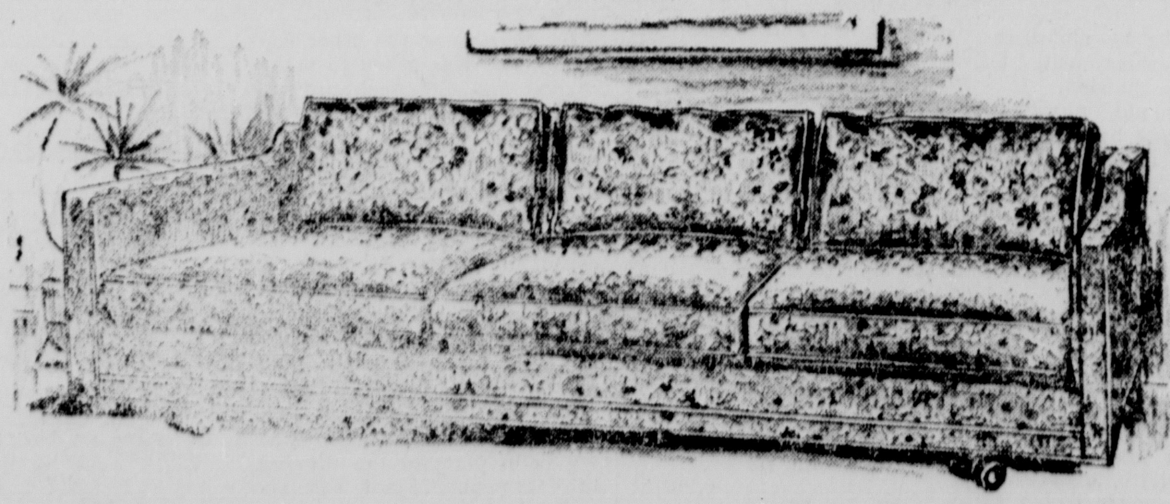

MODERN SOFA beautifully covered with Scotchgard print or heavy textured fabrics. Loose pillow back and seat cushions filled with fluffy Dacron polyester and soft polyfoam. $195

Comparison PROVES It's DIXIE For The BEST VALUES In Quality Furniture!

The World for WOMEN

FIRST LADY OF THE HARP describes Mildred Dilling, internationally known harpist, who is a guest in Monroe of Frank Parker. A chance meeting in Paris in 1957 during his army service was the beginning of a friendship kept alive through correspondence. At his request she arranged to be here during her tour of the southern states, coming directly from Dallas. She played in the Parker home last night for young piano students, acquainting them with the earliest version of their instrument. She is shown here with her concert harp while Mr. Parker displays a harp once possessed by Marie Antoinette. These are among the 18 harps Miss Dilling is carrying on tour. Mrs. George Temple (right) and Mrs. Hudson Lee Miller of Farmerville, Mr. Parker's sister, served as hostesses for the reception following the private recital.

Charles Goren Bridge

WEEKLY BRIDGE QUIZ

Q. 1—As South you hold:
♠ 9 2 ♡ 10 8 3 ◇ K J 7 4 ♣ A J 6 5
The bidding has proceeded:

North	East	South	West
1 ♠	Pass	1 NT	Pass
3 ♡	Pass	?	

What do you bid now?

Q. 2—As South you hold:
♠ 7 ♡ K Q 10 9 7 4 ◇ J 10 9 6 ♣ A 3
The bidding has proceeded:

North	East	South	West
1 ♠	Pass	2 ♡	Pass
2 ♠	Pass	?	

What do you bid now?

Q. 3—As South you hold:
♡ Q J 9 8 7 4 3 ◇ A 7 6 5 4 ♣ 10
The bidding has proceeded:

North	East	South	West
1 ♣	Pass	1 ♡	1 ♠
Double	Pass	?	

What do you bid now?

Q. 4—As South you hold:
♠ J ♡ A Q 6 5 ◇ A J 10 ♣ A K J 6 3
The bidding has proceeded:

South	West	North	East
1 ♣	Pass	1 ♠	Pass
2 ♡	Pass	4 ♡	Pass
?			

What do you bid now?

Q. 5—As South you hold:
♠ A ♡ A 8 5 ◇ Q 9 6 4 3 ♣ A Q 4 2
The bidding has proceeded:

South	West	North	East
1 ◇	Pass	2 ♣	Pass
?			

What do you bid now?

Q. 6—As South you hold:
♠ 7 ♡ A Q 6 4 ◇ K J 8 6 5 ♣ A 9 6
The bidding has proceeded:

South	West	North	East
1 ◇	Pass	1 ♠	Pass
1 NT	Pass	3 ♣	Pass
?			

What do you bid now?

Q. 7—As South, the dealer, you hold:
♠ A 4 ♡ A K 3 ◇ A K J 9 6 2 ♣ K 5
What is your opening bid?

Q. 8—As South you hold:
♠ Q J 7 6 5 4 ♡ A K J 6 2 ◇ J 7
The bidding has proceeded:

East	South	West	North
1 ◇	1 ♠	1 NT	2 ♠
3 ◇	4 ♠	5 ◇	Pass
Pass	?		

What do you bid now?

[Look for answers Monday]

HINTS FROM HELOISE

Bowling Bag Makes Ideal Lunch Carrier

By **HELOISE CRUSE**

Dear Heloise:

My husband likes to take his lunch to work in preference to eating at the coffee shop.

Instead of carrying a paper bag or a tin lunch box, we have found that a bowling shoe bag is the ideal answer.

The bowling bag zips open easily, holds the smallest-to-the-tallest vacuum bottle, a spoon and even fruit and sandwiches. It also has a lovely carrying strap.

Mrs. C. M. A.

Now isn't that clever?

Heloise

Dear Heloise:

Thanks for all the great time-saving ideas. I am really not at all fond of housework, so anything that makes it more painless, efficient and quicker is surely appreciated.

Thanks for all of the oven cleaning tips. I was just about to write to ask how to clean the oven racks easily when, happily, today you gave the answer. Was it telepathy?

However, I found that using a piece of your famous nylon net instead of a brush, made it much easier to get around the rack wires in my oven. The net also comes in handy for cleaning the bathtub. (Yes, just as you said, I put the racks into my bathtub with detergent the minute I read your article, but I used nylon net to scrub them with.)

Another thing, if you have a rubber bath mat (an old bath towel would do) leave it in the bottom of the tub to protect against scratches and chips on the porcelain of the tub.

Thanks for our nylon net.

Mrs. Thomas Walker

Just put racks and all removable parts of your stove and oven in your bath tub, pour one cup of electric dishwasher detergent, in, turn on the hot water faucet and cover the whole shebang.

Let sit overnight if possible and all the crud literally floats itself off!

Heloise

Dear Heloise:

I do dislike some of the knit neckbands on children's shirts and sleepers because they stretch out of shape. Here is what I do:

I run a piece of thin, round elastic through the neckband.

If I make the garment, I always put this little piece of elastic in as I am sewing. If I buy the garment ready-made, I snip a little hole on the inside of the neckband, run the elastic through with a safety pin and then sew up the hole!

The elastic gives to allow the garment to go on and off easily, yet keeps the band fitting well around the neck.

Mrs. Ray Keeny

Dear Heloise:

For those who are on budgets and use lots of coffee. . . I find that drip-grind goes lots further and makes stronger coffee. I learned this during the war when coffee just wasn't plentiful . . . I use the drip-grind in all kinds of pots, not just dripolators.

Hedy Allen

LETTER OF THOUGHT

Dear Heloise:

Being a young mother with a 7-months-old baby . . . any timesaver helps.

Here is one my mother gave me:

When feeding my baby, I put her in the playpen standing up — then I begin to feed her. She MUST hold on to the sides of the playpen with her hands!

This keeps her from putting her hands in her mouth or biting the spoon or reaching for more food!

Mrs. H.

Dear Heloise:

When the children's rubber overshoes and galoshes have been handed down as many times as ours . . . they become dull and dirty-looking even when washed . . .

I have found that polishing them with vegetable shortening and a facial tissue (just as you do for black, patent leather shoes) will make them look like new!

Mother of 20 overshoes and galoshes

I tried it. It works. I am sure that some types of vegetable shortening might rot the rubber . . . but after all, if they are as old as this, why not make them look like new for a while? And NEVER grease or polish the bottom of any shoe.

Heloise

Ceremonies In Jonesboro Unite Couple

Vows were exchanged in a Valentine setting at the Southside Baptist Church of Jonesboro, Sunday, February 14, by Miss Juanita Rowe and Rodney L. Fitzpatrick.

The bride is the daughter of Mr. and Mrs. Earl Rowe and the groom's parents are Mr. and Mrs. J. B. Fitzpatrick, all of Jonesboro.

The Rev. Reubin Hammons officiated at the wedding. Baskets of snow white gladioli and ivy leaves flanked the massive candelabra, forming the bridal setting on the altar.

Lighting the candles were Gary Fitzpatrick, young brother of the groom, and John Culpepper, son of Mr. and Mrs. Marvin Culpepper.

The bride, gowned in white peau de soie, was given in marriage by her father. The full floor length skirt of her wedding dress was attached to a fitted bodice fashioned with long pointed sleeves. A bouffant veil of silk illusion fell from a tiara of white satin. She carried a cascade bouquet of miniature white carnations with white satin streamers.

The bride's only attendant was Mrs. Cordell Taylor who wore an embossed red taffeta gown with a scooped neckline, fitted bodice and full skirt. She carried a large single white chrysanthemum centered with a tiny red heart.

David Wells served Mr. Fitzpatrick as best man. The groom's brothers, Joe and Jimmy Fitzpatrick, were the ushers.

For her daughter's wedding, Mrs. Rowe wore a dress of green silk with bone accessories. Mrs. Fitzpatrick chose a spring model of beige linen, also accessorized with bone. Both both mothers wore corsages of pink carnations.

Immediately following the ceremony a reception was held in the Fellowship Hall of the church. Mrs. Jimmy Fitzpatrick invited guests to sign the bride's book.

Miss Joyce McConathy presided at the wedding cake and Miss Judy Harper served punch from a crystal bowl. An arrangement of baby chrysanthemums centered the refreshment table.

After a brief honeymoon the couple will be in Key West, Florida where the groom is stationed with the Air Force. They plan to return to Hodge after his tour in the service.

VFW Auxiliary Receives Honors At Conference

Mrs. Martha Newman was hostess to the Rodney J. Hobbs Ladies Auxiliary to Veterans of Foreign Wars Post 1809 Tuesday, February 16.

Mrs. Nona Cowan, senior vice-president, presided at the meeting. She reported on the VFW Mid-Winter Conference which was held in Opelousas. The Auxiliary received recognition as being first in the state to donate one dollar per member to the Cancer Aid and Research Fund.

The Buddy Poppy Hat entered by the local auxiliary in the Department Contest won first place in the most attractive category.

The Auxiliary voted a cash donation to Radio Free Europe to aid in its attack against the Iron Curtain.

Auxiliary representatives gave a report on the Ouachita Parish Heart Kick-off meeting and the Salvation Army Service Awards Banquet.

Attending the meeting were Mrs. Ruby Hanson, Mrs. Lena Newman, Mrs. Peggy Joiner, Mrs. Effie Presnell, Mrs. Nona Cowan.

Tete à Tete

MR. AND MRS. LEONARD DENEY, on Essex, are among Monroe's newcomers. They moved here several weeks ago from Charleston, South Carolina with their three children, Joey who is 12, Carol, 9, and little Gina, 20 months.

□ □ □

THE WOMAN OF THE YEAR Banquet in Port Arthur, Texas, is scheduled for today with its guest speaker one of our town's well known citizens, Mrs. Dave Agnew.

□ □ □

MRS. LEO DANIEL is a weekend guest of her sister, Mrs. T. E. Houston, 1607 North Third.

□ □ □

THE ANNUAL valentine party of Northeast Louisiana's duplicate bridge unit attracted the largest attendance in the history of the series. Twenty-six tables, divided in two even sections, were in play. Winners were: Section A: North-South: 1. Mrs. A. M. Wedemeyer-Mrs. Thomas Youngblood; 2. Mrs. Noland Harvey-Mrs. F. E. Polen; 3. Mrs. Don Farrow-Mrs. J. T. James (Ruston). East-West: 1. Mrs. Meyer Greenwald-Mrs. Thomas Inskeep; 2. Dr. and Mrs. W. C. Summer; 3. Hamilton Cage-Mrs. Jack Rivers. Section B: North-South: 1. Mrs. Louis Kusin-Mrs. Louis M. Ray; 2/3. Mrs. L. W. Kessler-Mrs. Barney Tanguis; 2/3. Mr. J. H. Lary-Mrs. Fred Westrom. East-West: 1. Mrs. R. L. Davis-Mrs. A. L. Harrington; 2. Mr. and Mrs. Floyd B. James (Ruston); 3. Mrs. H. W. McSherry-Mrs. Darwin Nichols.

Events Of Note

SATURDAY, FEBRUARY 20

DENOVA CLUB

DeNova Club — Highland Park Country Club, 12 o'clock luncheon. Miss Hermione Driskell, hostess.

LITTLE THEATRE

Monroe Little Theatre presentation of "Sound of Music," at Strauss Playhouse, 8:15 p.m. Hostesses: Mrs. Malcolm Biedenharn, Mrs. C. D. Oakley, Mrs. Harry Oliver and Mrs. G. W. Weaks.

MARDI GRAS BALL

Mardi Gras Ball at Highland Park Country Club — Social hour, 7 to 8 p.m. with coronation ceremony beginning at 8 p.m.

SUNDAY, FEBRUARY 21

LITTLE THEATRE

Little Theatre presentation of "The Sound of Music" at Strauss Playhouse 8:15 p.m. Hostesses: Mrs. Henry Guerriero, Mrs. J. W. Schonlau, Mrs. S. M. Sneed and Mrs. Ernest Strauss.

ANNIVERSARY TEA

Women's Society of Christian Service of First Methodist Church — 25th anniversary tea at home of Mrs. Herschel Gentry Jr., 2203 Pargoud Blvd., 3 to 5 p.m. The tea will honor past presidents of the W.S.C.S. and welcome new members of the society. All Women of First Methodist church invited to attend.

Valentine Queen Reigns Over Sorority Banquet

The annual Valentine Banquet of Beta Pi Chapter, Beta Sigma Phi, was held Saturday at the Admiral Benbow Inn. Reigning as the new queen was Mrs. Bobby Wilson. Miss Nina Fay Martin presented her with a corsage of red rosebuds.

Valentine hearts and floating camellias encircled miniature horse drawn carriages for table centerpieces.

Mark Evans, recording vocalist, crowned the Valentine Queen. Mrs. Lonnie Roark presented him with the key to the city of Monroe.

Mr. and Mrs. Mike Flynn entertained for the members and guests in their home following the banquet.

Attending the banquet were Mark Evans, Mr. and Mrs. Bobby Wilson, H. L. O'Neal, Mr. and Mrs. Ralph McFarland, Mr. and Mrs. Bill Bailie, Mrs. Billy Osborn, Mr. and Mrs. Pat Brenner, Mr. and Mrs. Bill Hammock, Mr. and Mrs. Bill Burrougs, Mr. and Mrs. Perry Miers, Ronnie Tressner, Miss Nina Fay Martin, Mr. and Mrs. Lonnie Roark, Miss Deanie Carter, Bobby Easley, Miss Anita Roach, Randy Dunagan, Mr. and Mrs. Sid Oakes, Mr. and Mrs. Mike Flynn, Mr. and Mrs. Milton Fuller, Mr. and Mrs. Jerry McDonald, Mr. and Mrs. Robert Clark, Mr. and Mrs. Freeland May, Mr. and Mrs. Dick Arnold.

Sportswear Inspires Young Boys' Fashions

By **FLORENCE de SANTIS**

According to one designer of smart boys' wear, Rob Roy, the mothers of pre-12-year-old make the decisions. As the parent of a very lively 8-year-old, I'm not so sure, but one thing I've got in my favor — I've got the money.

Boys are more style-conscious these days than ever before, and they get their ideas from sportswear, both the kind they see in action and the kind adults wear for leisure. They may not know the word "Madras" but they can tell you they like those plaids with all the colors.

The Rob Roy spring collections has them and lots of other ideas, too. For one, there are all the marvelous Jac-shirts which have taken all the sloppiness out of wearing shirts over the pants instead of being tucked in.

Mothers can recognize a Jac-shirt by the fact it has a hem with tabs at the sides which pull it close enough to the body for neatness. The convertible Italian collar is the most popular collar style this spring, and wide stripes on white the big pattern favorite.

Fabrics have become much more varied in boys' sports-styled shirts. There are linen blends with knit stripes running through them. Seersucker and baby cord appear in blue and white with Ivy League collars. Nubby-weave cotton appears in a new yellow with white flecks like a tweed.

Knit Jac-shirts of textured cotton show mitered stripes in gray, red and blue on a pale blue ground. Black on white is a newly sophisticated color scheme.

A new idea is the gold cardigan or pullover meant to wear without a shirt beneath, or with a shirt dickey seen in. Some are knit in alpaca stitch, with wide stripes in green or white, while others are in solid bright colors.

Very handsome are panel stripes, done in color combinations like yellow on beige, or the vivid contrast of yellow and brown on white.

Newest shirt styles are the Henley regatta shirt and the bicycle shirt. The regatta shirt is fleece-backed for all those boating and water-sports youngsters.

La Violette Sets Date Of Violet Show

The planting and care of miniature violets were discussed by Mrs. V. S. Augspurger at the February meeting of La-Violette Club at the Bayou De-Siard Country Club. Mrs. Fritz Becker was hostess for the meeting.

Mrs. Louis Rolleigh demonstrated ways of telling if violets are receiving the correct amount of light and water.

Mrs. H. A. Genung, show chairman, announced that the annual violet show will be held at the Ouachita Parish Public Library on April 19.

Refreshments were served to Mrs. Augspurger, Mrs. L. F. Bewick, Mrs. Alice Davidson, Mrs. J. S. Drew, Mrs. Bert Gambrell, Mrs. H. A. Genung, Mrs. A. M. Guerriero, Mrs. J. E. Hart, Mrs. W. H. Pogue, Mrs. Louis Rolleigh, Mrs. W. W. Stevens, Mrs. J. B. Young, Mrs. B. L. Mulhearn and Mrs. W. L. Mitchell, honorary member of the club.

Tallulah Legion Auxiliary To Aid Baseball League

At a meeting of the American Legion Auxiliary on Tuesday evening at the home of Mrs. Sarah Anderson in Tallulah, the Rev. John Hurt spoke on "Americanism." He stressed the dangers of complacency and urged a vital interest in our government.

Mrs. E. C. Leoty presided during which the organization voted to give aid to the Little Boys' Baseball League. Mrs. Birdie Clark, Mrs. Bill Eaker and Mrs. Frances Robinson were appointed as a committee for the purpose.

The hostesses, Mrs. Anderson and Mrs. Virgil Smith served refreshments during the social period to Mrs. Birdie Clark, Mrs. James Wallace, Mrs. W. H. Harvey, Mrs. Jessie Smith, Mrs. Maggie Hanson, Mrs. Irene Sevier, Mrs. Virginia Magee, Mrs. Manfred Gustafson, Mrs. Whit Erwin, Mrs. E. C. Leoty, Mrs. Bill Eaker, Mrs. Frances Robinson, Mrs. Warren Mills and Rev. Hurt.

Field's

• DOWNTOWN • TWIN CITY • EASTGATE

SATURDAY'S BEST BUYS

• TWIN CITY - Open 'Til 8:30 PM on Friday
• EASTGATE 'Til 9:00 PM

ice-cream MIX-MATES by Donnkenny

SERRANO . . . a beautiful crease-resistant blend of rayon and cotton. These delicious confections, designed with simplicity are edged in dyed-to-match crocheted lace. Designed to go together, whether you mix or mate them. In delectable pastel pink or mint green, sizes 8 to 16.

SHELL ..... 2.99 SLIM SKIRT 3.99
JACKET ..... 5.99 SHIFT 5.99

proportionate SHEATH
With Textured Interest
11.00
Sizes 10-18 Medium; 12-18 Tall
FULLY LINED basic sheath you can glamorize with accessories. Modified scoop neck and tiny dropped sleeve. Designed in TAGGIO, a beautiful textured rayon. Self rope belt. Off white, Aqua or Black.

THIS DRESS might be a current "demi-longeur" cocktail style. Actually, it's a costume for 1935, designed by Edith Head for Shirley MacLaine to wear in the new M-G-M film, "The Yellow Rolls Royce." Fluidly bias-cut skirt, high-waist fit, draped and cut-out neckline, chiffon stole, are all trademarks of Thirties fashion, which are returning.

Film Clothes Of Early Thirties In Fashion

By FLORENCE de SANTIS

When Edith Head was asked to do the clothes for Shirley MacLaine in the new film "The Yellow Rolls Royce" she had no trouble with the period, 1935. Miss Head began her Hollywood designing career in the Thirties, and simply referred to some of her old sketches for stars such as Jean Harlow and Ingrid Bergman.

"The only think I cheated on was the length," she said. "The mid-calf length of 1935 made Shirley look like a beanpole on screen, so I raised them to just above the calf."

But the surprising thing is how modern these clothes look right now. Gradually fashion has been swinging back to the Thirties, and current Paris collections, especially under the influence of Molyneux, are looking more and more like that period.

It was an era of chiffons, fur trims, floating panels and draped details. The silhouette fitted, but was fluid because bias cutting was standard.

One of Shirley MacLaine's dresses for "The Yellow Rolls Royce" (M-G-M release) is particularly modern in look. A silk printed in large leaves, it is a high-waisted sheath with a draped, cut-out neckline. A chiffon stole is worn with both ends floating down the back. The hemline doesn't even look dated. Hasn't it come back, after all, as the new "demi-longeur"?

Monroe Airport Is Presented Safety Award

The Southern Airport Managers Association has presented the Monroe Municipal Airport with a five-year safety award, according to Monroe Mayor W. L. (Jack) Howard.

The basis of the award was on the fact that Monroe's airport has a five-year record of no accidents.

"You are to be congratulated on the efficient and outstanding work performed by H. B. Hargrove, your airport manager," the association said.

Howard expressed his pleasure at the airport's consecutive record of safety, because he pointed out, air traffic is an important factor in the growth of Monroe.

He stated that air traffic at Monroe's airport was increasing and this made the award "a double honor."

ASK YOUR DOCTOR TO CALL US FOR PRESCRIPTIONS
Parkview Pharmacy
813 Park Ave. FA 3-3447

Farmerville Book, HDC Clubs Meet

The Entre Nos Book Club held its February meeting in the home of Mrs. James Rabun, Spearsville Highway in Farmerville, with Mrs. James T. Henry co-hostess.

Mrs. Jack Davis was guest speaker, and gave a talk on her trip when making the European tour.

Members present were: Mrs. Stein Baughman Jr., Mrs. Jones E. Booth, Mrs. W. A. Colvin III, Mrs. J. L. Davidson, Mrs. John M. Edwards, Mrs. Alvin Green, Mrs. Sam Hartman, Mrs. Richard Neely, Mrs. Ben F. Post, Mrs. Harry Sehon, Mrs. Harry Preaus, Mrs. Cecil Read, Mrs. James T. Spencer, Mrs. James S. Wade, Mrs. A. C. Wadlington and Mrs. James E. Wiley.

The Union Parish Home Demonstration Council, which includes all of the clubs of the parish, will have a hat party and sale on Friday, February 26 from 9 a.m. to 5 p.m. in The Home Demonstration Room in the parish court house in Farmerville. The Council will have a consignment of 150 or more hats. A hat will be given for the lucky number.

Farewell Party Fetes Visitor From Denmark

The home of Mrs. Sherwood Futch, 1507 Georgia St., Monroe, was the setting Thursday, February 18 for a farwell party honoring Mrs. Gudrun Christensen, the mother of Mrs. Ruth Futch, 118 Selman Drive, Monroe.

Mrs. Christensen has been visiting here from Copenhagen, Denmark since November and plans to return home in early March.

Hostesses for the party were Mrs. Gary Futch and Mrs. Sherwood Futch.

Arrangements of spring flowers were used throughout the living and dining area. Refreshments were served to guests who called during the appointed hours of 2 until 4 p.m.

Madison Parish Garden Club Elects Officers

Election of officers and a program on Famous Gardens were features of the February meeting of Madison Parish Garden Club at the hme of Mrs. G. M. Fuller Tuesday afternoon. Mrs. Mildred Kern and Mrs. M. Saiewitz were co-hostesses.

Mrs. A. J. Boswell presided and roll call was answered with "my favorite spring shrub."

Miss Hazel Powell won the seed store prize.

Officers elected for the coming club year are Mrs. R. W. Gandy, president; Mrs. H. P. Gaspard, vice president; Mrs. J. W. Rogillio, second vice president; Mrs. H. S. Weaver, recording secretary; Mrs. S. J. Lombardo, corresponding secretary; Mrs. E. H. Fisher, treasurer; Mrs. Neal T. Holt, historian; Mrs. J. H. Devine, parliamentarian.

Mrs. A. B. Kelly presented Mrs. Neal T. Holt who spoke on famous gardens, giving emphasis on the Cactus Gardens of Phoenix, Arizona; Bishops Garden of the National Cathedral, Washington, D.C. and National Arboretum, also of Washington. She distributed colored pictures of the gardens.

Refreshments were served to Mrs. Leila Avriett, Mrs. A. J. Boswell, Mrs. Sam Brown, Mrs. J. W. Carpenter, Mrs. Charles Phillips, Mrs. J. H. Devine, Miss Hazel Powell, Mrs. G. M. Fuller, Mrs. R. W. Gandy, Mrs. R. S. Gayle, Mrs. Manfred Gustafson, Mrs. Gussie Hebert, Mrs. Saiewitz, Mrs. W. A. Smith, Mrs. H. S. Weaver, Mrs. George Webb, Mrs. J. W. Rogillio, Miss Amy Holmes, Mrs. Neal Holt, Mrs. J. H. Hamilton, Miss Cornelia Kell, Mrs. A. B. Kelly, Mrs. Mildred Kern, Mrs. S. J. Lombardo, Mrs. Elizabeth Westmoreland; Mrs. W. E. Bradley and Mrs. Virginia Magee.

Arrangements of pink and red camellias were used throughout the reception rooms.

Anne Adams

4714
SIZES
2–6

Pop your little girl into the easiest, quickest, gayest play pair. Use crisp binding to accent the top. Pants have draw string waist — no fitting worries! Choose fresh cottons.

Printed Pattern 4714: Children's Sizes 2, 4, 6. Size 6 outfit 2⅛ yards 35-inch.

Thirty-five cents in coins for this pattern — add 15 cents for each pattern for first-class mailing and special handling. Send to Anne Adams, care of Monroe Morning World, 316, Pattern Dept., 243 West 17th St., New York 11, N. Y. Print plainly name, address with zone, size and style number.

Complete fashion report in our new Spring - Summer Pattern Catalog plus coupon for one free pattern! Everything you need for the life you lead—350 design ideas! Send 50 cents now.

At KERN'S
Save More On Outdoor Playground Equipment At Kern's!
BIG 2½" top and legs!

REG. $49.98
12 PLAY GYM-SET
39.98
We DELIVER And ASSEMBLE!
Shop KERN'S The Easy Way
• CHARGE • BUDGET • LAYAWAY
KERN'S KIDDIE LAND
510 N. 4th St., Monroe FA 2-0326

DEAR ABBY

Widower With $15,000 Met Widow With More

By ABIGAIL VAN BUREN

DEAR ABBY: I am a widower, 54, well - groomed, gray-haired, tall, slender, and some people say I'm handsome. I earn $15,000 a year and have no dependents or ties. I've had to run fast from many women, rich and prominent, and I don't say that to boast.

I recently met an attractive widow about my age. She is cultured, refined and well-traveled. She has no dependents and we enjoy each other's company. I have reason to believe we could care for each other. She has an income of about $20,000 a year, but she has stated emphatically that she would never contribute to the support of any man. I cannot support her in her present style, but I would be willing to sign a pre - nuptial waiver to all rights to her estate. Would I be wrong to insist that if we married, our incomes should be joined for our mutual benefit? Don't you think this widow had better grab me quick or lose me fast?

GENTLEMAN

DEAR GENTLEMAN: That's up to the lady. It is obvious that you are not out to take advantage of this woman, but she wasn't born yesterday, either. If she will marry you and continue to support herself (but not you), all that stands between you is her $5,000 edge. Waive that and you'll have made yourself a good deal.

DEAR ABBY: What do you do with a husband who, when he gets mad at his wife, refuses to talk to her, refuses to sleep with her, refuses to come to the table and eat with his family, and refuses to get up at 10 o'clock on Sunday morning to go to church with his family even though his wife turned Catholic for him? If he has no respect for his own religion, how can a wife and children have respect for it? Last Sunday our eldest said she wasn't going to church because "Daddy wasn't going." I certainly didn't have any argument to give her, so I let her stay home. In fact, I stayed home, too. If I don't have a nervous breakdown over that man, it will be a miracle. What should I do?

HIGH BLOOD PRESSURE

DEAR HIGH: Your husband needs a pacifier or a physician or maybe both. Such tantrums are not for grown - ups or the emotionally healthy. Ask your priest to guide him toward professional help.

DEAR ABBY: I know you mean well when you advise childless couples to "look into" adoption. But I think you should urge such couples to find out definitely first whether they are infertile or not. At the present time it is estimated that almost half the couples who believe themselves to be infertile could, with the proper treatment, have children. However, the treatment for infertility is a highly specialized field, and should be left to the specialists who are up to date on the newest techniques. Sincerely,

ONE WHO HAS BEEN HELPED

DEAR ONE: Thank you for bringing this little-known fact to my attention. The names of fertility specialists are available through THE PLANNED PARENTHOOD FEDERATION, 515 MADISON AVENUE, NEW YORK 22, N. Y.

For Abby's booklet, "How To Have a Lovely Wedding," send 50 cents to Abby, Box 69700, Los Angeles, Calif.

Marian Martin

9375
SIZES
2–8

Watch her captivate all hearts in an appealing skimmer with scalloped Empire bolero. Choose almond-pretty pastels for Easter, birthdays.

Printed Pattern 9375: Children's Sizes 2, 4, 6, 8. Size 6 dress 1⅝ yds. 35-in.; jacket 1 yard.

Thirty-five cents in coins for this pattern — add 15 cents for each pattern for first - class mailing and special handling. Send to Marian Martin, 89, News-Star, Pattern Dept., 232 West 18th St., New York 11, N. Y. Print plainly NAME, ADDRESS with ZONE, SIZE and STYLE NUMBER.

350 SPRING DESIGNS PLUS ONE PATTERN FREE — any one you choose in new Spring-Summer Pattern Catalog. Send now for biggest pattern book bargain ever! Only 50 cents.

Area Towns Have Events Of Interest

PIONEER

The Pioneer high school was the scene for the regular meeting of Pioneer PTA association Monday night at 7:30.

The members decided to send a delegation to the 13th district meeting to be held in Delhi, March 3rd.

After the meeting a clever skit was presented by Mrs. A. R. Head's third and fourth grades. The children depicted the lives of famous men born in February and their reaction to present day living, of movies, jets, TVs and cars.

Approximately 75 people attended the meeting.

Hostesses for the evening were Mrs. Harry Henderson, Mrs. W. E. Johnson, Mrs. Donald Pollard and Mrs. C. C. Babcock.

OAK GROVE

Mrs. Arden B. Smith was hostess to the Emanon bridge club Wednesday, February 17, 7:00, in her home. Bouquets of spring flowers were used as decorations.

A desert course was served before the game to the following players: Mrs. Edgar McCormick, Mrs. W. D. McCormick, Mrs. Dorothy Womack, Mrs. Laurine Rountree, Mrs. Odell Roberts, Mrs. L. H. Willis, Mrs. Dick Conway and Mrs. J. V. Sims. The winners were: Mrs. W. D. McCormick, Mrs. Edgar McCormick and Mrs. Dick Conway.

Frances Ford To Marry In Jonesville

Mr. and Mrs. Jewel Ford of Jonesville announce the engagement and approaching marriage of their daughter, Frances, to Gene G. Leighton of Gulfport, Miss., son of the late Mr. and Mrs. G. G. Leighton Sr. of Anderson, Indiana. The wedding will be an event of Sunday, February 28. The couple will make their home in Gulfport, Miss.

Needlecraft

580

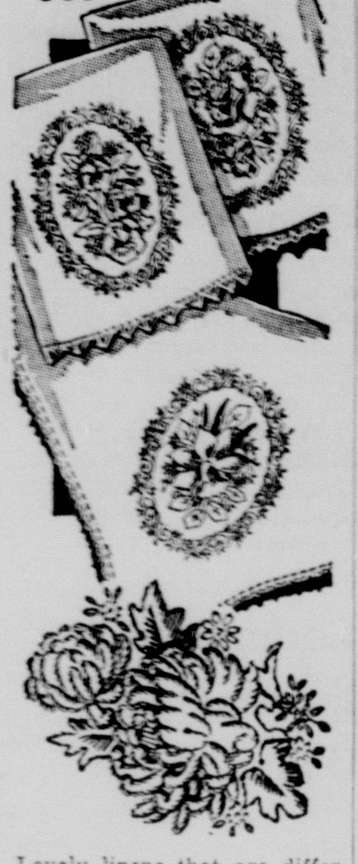

Lovely linens that are different! Embroider these flowers in their natural colors.

The simple embroidery stitches — outline, single, lazy-daisy stitches are used. Pattern 580: transfer of 7 motifs 5¼ x 6½ inches; directions.

Thirty-five cents in coins for this pattern — add 15 cents for each pattern for 1st-class mailing and special handling. Send to Laura Wheeler, Monroe Morning World, 193, Needlecraft Dept., Box 161, Old Chelsea Station, New York N. Y. 10011. Print Pattern Number, Name, Address, Zip.

1965 Needlecraft Catalog—200 designs, 3 free patterns! More to crochet, knit, sew, embroider. 25 cents.

"Decorate with Needlecraft" — fabulous, new book packed with 25 patterns for top decorator accessories shown in 5 idea-filled rooms. Applique coordinates, pillows, wall hangings, more. 50 cents.

Send for superb Quilt Book—16 complete patterns. 50 cents.

TO TINY TOTS, taking home the decorations can be the party's biggest treat. They can do just that when the Lincoln's or Washington's birthday celebration has a balloon centerpiece. The crisp red, white and blue color scheme is sparked with golden highlights in the dinnerware design, brass candlesticks and in an especially happy idea, paste-on stars studding the tumblers. Royal blue jumbo paper napkins are tucked between dinnerware and gilded papier-mache plates. Red, white and blue streamers add the final fillip.

Organization Is Key To Successful Show

TORONTO, Canada (AP) — For a club sponsoring a fashion show, organization is the key to success.

And the key to organization is to give yourself lots of time, says Catherine Smyth, an expert at them.

"If you are working with a store, give them at least three weeks' notice, and get invitations out early enough to assure a good audience.

"Make sure the models know the physical aspects of the room they will be working in. Professionals won't need a complete run - through, but let them know exactly what to expect. Amateurs should have a rehearsal."

"The clothes should suit the types.

For example, don't use high school girls to show sophisticated evening wear.

NOW THE COMMENTATOR

Use a good commentator and, make sure she is prepared before the show.

"She should know the number for each item, its fabric, color, price, and be able to say who provided the accessories.

"She should allow no awkward silences, and should be good enough so that a mix - up in order of appearances, for instance won't floor her."

Music is important, says Miss Smyth. "Have a piano or quartet, or use canned music you can control. Serve food after the show unless it's very informal.

"Backstage should be a dresser, a room large enough to change in, a rack on which the clothes can be hung in order of appearance, and another rack for the model's own clothes.

"The clothes should arrive ahead of time, be pressed if necessary, checked and numbered with the commentator present.

TRAIN MODELS

Miss Smyth says about 35 to 40 garments make a good show with five to seven models.

The models should come equipped with white and black gloves and good black shoes unless these are being provided for the occasion. They should also have some jewelry, but the dresser might be prepared to offer tactful advice on how to dress up or dress down the garment.

TWIN CITY SHOPPING CENTER
PHONE 387-1100

Casual Miss

RIVERBOAT PLAIDS by THERMO-JAC

. . . it's the look you love . . . in 65% Dacron-35% Cotton . . . The fit is fabulous in TJ's True Junior Sizes 3 through 15!

Pant Dress
$16.99

Mississippi Belle
2 Pc. Swim Suit . . . $14.99

Shirt $7.99
Pant-Skirt $10.99

Our Mardi Gras Dresses Are In

N.Y. Stock Exchange Quotations

NEW YORK (AP)—Following is a list of selected stock transactions on the New York Stock Exchange Friday:

	Sales (hds.)	High	Low	Last	Net Chg.
—A—					
Abbott L .90	26	46	44⅞	45¼	+ ¼
ABC Con .70	98	20½	20⅛	20½	+ ⅜
ACFInd 2.50a	60	81¾	80¾	81¾	+ ⅝
Ad Millis .40a	3	15¼	15¼	15¼	....
Address 1.20	102	52⅜	51½	51¾	+ ⅜
Admiral	255	24⅛	22⅞	23¾	+ ⅞
Air Red 2.50	69	57⅞	57¼	57⅞	+ ⅝
Alelg Cp .20e	54	11⅝	10⅝	11⅜	+ ⅝
Allegh Lud 2	24	40¾	40⅜	40¾	+ ¼
Alleg Pw 1.06	25	29¼	29	29	+ ⅛
Allied C 1.90b	97	56¾	55¼	56¾	+1¼
Allied Strs 3	25	78	77¼	78	+1
AllisChal .50	117	25⅛	24¾	24¾	— ½
Alum Ltd .80	56	29¾	29½	29½	— ⅛
Alcoa 1.40	88	66⅛	65½	65⅝	— ⅜
Amerada 2.40	386	79¾	79½	79½	+ ⅛
AmAirlin 1.25	37	54¾	54	54⅜	— ¼
A Bosch .50e	52	16⅞	16¼	16¼	— ⅜
AmBdcst 1.40	145	59	57⅞	58¾	+1⅛
Am Can 2	59	43⅛	42¾	43⅛	+ ¼
Am Cyan 2	45	77	76⅛	76⅛	—⅛
AmElPw 1.24	81	45⅞	45⅜	45⅝	+ ⅛
Am Enka 2a	56	76½	74¾	76½	+ ¾
Am FPow 1	21	18½	18⅛	18⅜	+ ⅛
AHome 1.56a	117	73⅜	72	73	....
Am Hosp .35	31	28⅜	28⅛	28⅛	— ⅛
Am MFd .90	128	18⅞	18⅝	18⅝	....
AMet Cl 1.60	105	49⅜	48¾	49⅛	+ ⅛
Am Motors 1	169	14⅜	14⅛	14⅜	+ ¼
AmNGas 1.70	11	48¾	48¼	48¾	+ ⅛
AmOptic 1.25	7	42⅛	42	42⅛	+ ⅛
AmPhoto .20	1112	7⅜	7¼	7⅜	+ ¼
Am Smelt 2	46	54¼	53½	53⅞	— ⅜
Am Std 1	28	21⅝	21⅜	21⅜	— ⅛
Am T&T 2	453	67½	66⅞	67⅛	+ ½
Am Tob 1.60	89	35⅜	35⅛	35⅛	—¼
AMP Inc .50	53	35	34	34	—1
Ampex Cp	105	18¼	18	18	— ⅛
Amph Borg 1	25	27⅞	27⅛	27½	— ⅛
Anacon 2.50e	142	61½	60⅜	61	+ ½
Anken Ch .12	21	11⅛	10⅝	11⅛	+ ⅜
ArmcoSt 3	33	65¼	64⅜	64⅜	— ⅜
Armour 1.60b	78	49⅞	49¼	49¾	+ ⅜
ArmstCk 1.10	28	64⅝	64	64	....
Ashl Oil 1.60	31	41½	41¼	41½	+ ⅛
AssdDG 1.60	5	68	68	68	+ ⅜
Atchison 1.60	112	33⅝	33⅛	33⅜	— ¼
AtlCLine 2a	3	71	71	71	+ ⅛
AtlRef 2.40	19	61¾	60⅞	61	— ½
Atlas Cp	82	2¼	2⅛	2¼	+ ⅛
Auto Cant .60	178	20⅝	20⅛	20¼	....
Avco Corp 1	222	24½	24	24⅜	+ ¼
Avnet .40b	26	14¾	14½	14⅝	+ ⅛
AvonProd .80	25	61¾	60¾	61¾	+1
—B—					
BabcokW 1.10	92	39⅞	39½	39½	....
BaldLima .40	94	16	15⅝	16	+ ½
Balt GE 1.32	31	41	40⅝	40⅞	— ⅛
Bearings .80	17	21½	21⅛	21⅛	....
Beaunit 1.40	71	38⅞	37⅞	38⅞	+1
Beckman In	33	77⅜	77	77¼	+ ¾
BeechAir .60	48	21⅜	21	21	— ¼
Bell How .40	74	33¼	33	33	— ⅛
Bendix 2.40	38	47½	47	47⅜	+ ¼
Benguet .05g	77	1⅜	1⅜	1⅜	+ ⅛
Bestwall .90e	76	40⅞	40½	40¾	+ ⅛
Beth Stl 1.50	121	35⅞	35½	35⅞	+ ⅛
BigelowS 1.40	x106	33⅝	33	33	+ ⅜
Boeing 2	124	70⅝	70	70⅛	— ¼
Borden 2.10	77	84	83⅜	84	+ ⅝
BorgWar 2.20	29	52⅞	52⅜	52⅝	....
Briggs Mfg	1	5	5	5	— ¼
Briggs Str 2	22	41½	40½	41½	+ ⅝
Brist My 1a	27	73¾	73	73¼	— ¼
Brunswick	251	10¼	10	10	— ¼
BucyEr 1.60a	72	44⅛	43½	43¾	+ ¼
Budd Co .60	167	15⅞	15½	15¾	+ ¼
Bullard .60	6	22⅜	22⅜	22⅜	— ⅛
Bulova .60b	45	20¾	20⅜	20½	....
Burl Ind 1.60	85	62⅛	61½	61½	— ½
Burroughs 1	137	34½	34⅛	34¼	....
—C—					
Cal Finl .30t	12	5¼	5⅛	5⅛	....
CalPack .80b	46	26⅞	26¾	26⅞	....
CallahM .20t	91	10	9¾	9⅞	—⅛
Calum H .60	19	20⅛	19¾	20⅛	+ ⅜
CampRL .45a	15	20¾	20⅛	20¾	+ ⅝
Camp Sp .90	23	38¾	38¼	38¾	+ ¼
Ca nDry 1	5	34⅝	34	34	— ⅝
CdnPac 1.50a	6	63	62⅝	62⅞	+ ¼
CaroP Lt 1.16	6	46	45¼	46	+ ⅜
Carrier 1.95	29	67	64½	66⅝	+2½
Cartr Pd .40a	42	21⅜	21⅛	21⅛	....
Case JI	105	17⅝	16¾	16⅞	— ¾
Cater Trac 1	139	43¾	42⅞	43¼	+ ⅛
Celanese 1.80	96	81½	80¾	81½	+ ¾
Cenco Ins .30	39	32⅜	32¼	32¼	+ ⅛
Cent SW 1.38	64	50¾	49¾	50¾	+ ¾
Cerro Cp 1.40	69	39⅜	38¾	39⅛	....
Cert-teed .70	35	18	17¾	17⅞	+ ⅛
CessnaA 1.20	26	34	33½	33⅝	— ⅜
ChampSpk 2	9	44	43½	43½	— ½
Ches Oh 4	25	72⅜	71⅝	72⅜	+ ⅝
ChiMil StP 1	106	28⅝	26¾	28¼	+1⅝
ChPneu 1.60a	23	39⅜	38⅜	39⅜	+ ⅜
ChiRkIsPac 1	31	28¾	28⅜	28¾	+ ⅛
ChrisCrft .68t	55	16⅝	16⅜	16⅜	....
Chrysler 1b	508	56⅛	55½	55⅞	— ⅛
CIT Fin 1.60	54	34⅞	34⅜	34⅞	+ ⅜
Citadel .25p	22	30⅛	30⅛	30⅛	....
Cities Sv 2.80	32	79⅞	78⅞	79⅞	+ ¾
ClevElIll 1.20	35	40¾	40¼	40½	....
CocaCol n1.70	58	75	74¼	74½	— ¼
ColgPal 1.20	24	50½	50¼	50¼	— ⅛
CollinRad .40	20	23⅛	22⅝	22⅝	— ⅛
Colt Indust	115	16	15⅛	15⅞	+ ½
CBS 1.20b	166	47⅛	46⅝	47	+ ⅛
Col Gas 1.28	53	33⅛	33	33⅛	— ¼
Col Pict .54f	10	23¼	23	23⅛	+ ⅛
ComlCre 1.80	22	38¾	38½	38¾	+ ¼
ComSolv 1.20	72	39½	38⅝	38⅞	— ⅛
ComwEd 1.80	39	56¼	55¾	56¼	+ ⅛
Comsat	71	61⅞	60⅝	61⅛	....
Con Edis 3.60	181	93⅞	93¼	93¼	— ⅜
ConEdison wi	29	47⅛	46⅞	47⅛	— ⅜
ConElecInd 1	27	30½	30	30⅛	— ⅛
CnNGas 2.30	59	75⅛	74½	75	+ ⅜
ConsPw 1.70	26	57½	56⅞	56⅞	— ⅝
Container 1	36	30⅛	29⅞	30	+ ¼
Cont Air .60	186	26⅞	26⅛	26⅞	+ ¼
Cont Can 2	54	51⅞	51½	51½	— ¼
Cont Ins 2.40	44	64¾	64⅜	64½	— ⅜
Cont Mot .40	8	10¾	10½	10⅝	....
Cont Oil 2.40	15	74½	74	74	— ⅜
Control Data	101	57⅝	56	56¼	—1¼
Corn Pd 1.50	112	56	54⅝	55¼	+ ½
CoxBdcas .40	11	26⅜	26¼	26¼	+ ⅛
CrowColl .99t	153	30⅛	29⅝	29⅝	....
Crown Cork	79	38⅛	37⅛	37⅛	— ½
Crown Zell 2	39	54	53⅝	54	....
Cruc Stl 1.20	49	24	23½	23⅞	+ ¼
Cudahy Pk	132	10⅜	9⅝	9⅝	— ½
Curtis Pub	59	10⅞	10⅜	10½	+ ⅛
Curt Wr 1	455	21	19⅝	21	+1⅜
—DEF—					
Dan River 1	24	24	23⅞	24	+ ½
DaycoCp .40b	19	22¼	22	22	....
Day PL 1.16	18	36½	36¼	36½	— ⅛
Deere 1.40a	57	50⅞	49¾	50⅞	+1⅜
DelHud 1.25e	23	37⅜	36⅞	36⅞	— ⅜
DeltaAir 1.60	40	73⅜	72½	72¾	— ⅛
DenRioGW 1	31	21	20⅝	21	+ ½
DetEdis 1.30	15	38	37⅞	38	+ ⅛
Det Steel .60	34	13⅞	13¾	13¾	....
Diam Alk 2	30	62⅝	61⅞	62⅛	— ½
Disney .40b	5	52½	52	52½	+ ½
Dist Seag 1	x4	33¾	33½	33¾	+ ¼
DomeMn .80a	15	37⅛	36¾	37⅛	+ ⅜
DougAir .15d	293	37¼	35⅞	36⅛	— ¾
Dow Ch 1.80b	81	82⅛	81⅝	82⅛	+ ½
Dresser 1.20	63	38⅞	38⅛	38½	....
duPont 1.25d	63	248	243½	245	—1
Duq Lt 1.40	18	36	35⅞	36	+ ⅛
DynamCp .40	24	8⅞	8⅝	8¾	+ ⅛
East Air Lin	266	54⅜	52¾	53¾	— ⅞
EastGF 2.47t	8	101	100	100	....
EastKo 2.40a	53	150⅜	149	150¼	+1
Eaton Mfg 2	24	45¾	44¾	45¼	— ⅛
ElBondS 1.40	17	36⅜	36⅛	36⅛	....
El Music .08e	29	3¾	3⅝	3⅝	....
El Assoc .54f	25	17⅛	16⅞	17	....
ElPasoNG 1	59	22½	22⅛	22⅜	— ⅛
EmersonEl 1	15	44¾	44	44¾	+ ¾
EmerRad .40	22	11⅜	11⅛	11⅛	....
End John	17	26⅛	25⅜	26	+ ½
ErieLack RR	95	7⅜	6⅞	7⅛	+ ¼
EvansPd .15d	5	48½	48¼	48¼	+ ⅛
Eversharp 1	123	24	22¾	23⅜	— ½
FairCam .50e	83	33¼	32⅜	32¾	— ¼
Fairch Hiller	88	10	9⅝	9⅝	— ⅛
Fansteel Met	18	12½	12⅛	12¼	+ ⅛
Fedd Corp 1	7	18⅜	18¼	18¼	— ⅛
FedDStr 1.50	19	74⅝	74⅛	74⅝	+ ⅝
FerroCorp 1	12	23	22¾	23	+ ⅛
Filtrol 1.80	92	43	41⅜	43	+2
Firestne 1.20	57	44⅞	44⅜	44¾	+ ⅛
FstChrt 1.41t	44	20½	20¼	20⅜	....
Flintkote 1	72	23⅛	22⅝	23	—⅛
Fla Pow 1.20	10	50	49½	49⅞	+ ⅝
Fla PL 1.40	53	77¼	76⅞	77	— ¼
FoodFair .90	57	25¾	25	25¾	+ ¾
FMC Cp 1.20	78	64¾	64⅛	64¾	+ ⅜
Foote M .20e	87	20½	19½	20⅜	+ ⅞
Ford Mot 2	269	53⅛	52⅞	52⅞	— ⅜
Forem D .40	68	13⅝	13½	13⅝	+ ⅛
Freept S 1.60	27	48¾	48	48	— ½
Frito Lay .84	78	45	44	45	+1
FruehCp 1.50	88	31¼	30¾	31⅛	....
—GHIJ—					
GamSk 1.20b	4	37⅜	37¼	37¼	+ ⅛
GAccept 1.10	37	20¼	20	20	— ¼
Gen Cig 1.20	6	49⅝	49⅜	49⅜	....
GenDynam 1	442	40½	39¾	39¾	—½
GenElec 2.20	121	97¾	96¾	96¾	— ⅝
Gen Foods 2	97	82½	81⅝	82	— ⅝
GenMills 1.40	33	52⅞	52½	52⅞	+ ¼
GenMot .75g	533	97⅝	96⅞	97	— ⅜
GenPrec 1.20	82	30¾	30⅛	30⅜	+ ⅛
GPubSvc .44g	34	6⅛	6	6	— ⅛
G PubUt 1.36	23	39⅝	39⅛	39½	+ ½
GenTel&El 1	166	37	36¾	36⅞	+ ⅛
GenTire .60	247	20¼	19⅞	20⅛	+ ⅛
GaPacific 1b	41	63½	63	63½	+ ½
GettyOil .10g	38	27¾	27⅛	27⅛	— ⅝
Gillette 1.10a	99	33⅜	32¾	33	—⅛
GlenAld .50a	18	12¼	12⅛	12⅛	....
Goodrch 2.20	59	59⅝	59¼	59⅝	+ ½
Goodyr 1.15	79	49⅞	49	49	....
GraceCo 1.10	57	57¼	56⅛	56½	— ¼
GrandU .60b	8	28½	28¼	28¼	— ⅜
GranitCS 1.40	17	25⅜	25⅛	25⅛	....
GtA&P 1.20a	103	44⅜	43¼	43⅜	—1
GtNor Ry 3	17	57⅛	56⅝	57⅛	+ ⅝
Gt West Finl	38	10	9¾	9¾	— ¼
Greyhnd .80	69	25¾	25⅛	25⅝	+ ¼
Grumn 1.50	42	55¼	54¼	55¼	+ ½
Gulf M&O 2a	13	48⅞	48⅝	48⅝	— ½
Gulf Oil 1.80	107	56¼	55⅝	55¾	— ⅜
Gulf SU 1.40	14	51½	51⅛	51¼	+ ¼
Halliburt 1.50	33	41¼	40¾	40¾	— ⅛
HamPap 1.40	6	41	41	41	....
Hanna Co 1a	24	38¼	38	38	— ⅛
HeclaMng 1b	56	33	32¼	32¾	+ ⅛
HercPdr .20g	59	50	49¼	50	....
Hertz 1.20	33	36¾	36⅛	36½	— ⅜
Hew Pac .10g	31	25⅝	25⅛	25½	+ ⅜
Hoff Electron	27	7⅛	7	7⅛	— ⅛
Homestk 1.60	10	50½	50⅛	50½	— ¼
Honeywl 1.10	116	72½	71	72½	+1
Hook Ch 1.20	45	43⅛	42¾	42¾	— ⅜
House F 1.60	11	56⅞	56⅜	56⅞	+ ½
Houst LP .84	26	55¼	54¼	54¼	—½
Howe Sd .40	56	12⅜	11⅞	12¼	+ ⅜
Hupp Cp .25f	31	6⅛	6	6⅛	....
Ideal Cem 1	15	21¼	21⅛	21¼	....
IllCent Ind 2	17	53	52⅝	52¾	— ⅛
IngerRand 2	89	44¾	43⅞	44¾	+ ½
Inland Stl 2	48	45½	45	45	— ⅜
InterlkSt 1.60	97	35⅜	34⅞	35⅜	+ ⅜
IntBusMch 6	116	449¼	444½	447½	+4
IntlHarv 2.80	100	80¾	79	80¾	+1½
IntMinerals 1	62	54⅜	53⅝	54⅜	+ ⅝
IntNick 2.50a	38	79½	79	79	— ¼
Intl Packers	41	12¾	12	12¾	+ ⅝
IntPaper 1.20	222	32	31¾	32	+ ¼
Int T&T 1.20	59	61	60¼	60¾	....
ITECktBr .80	12	43¾	43½	43½	— ½
JohnsManv 2	35	58½	58	58¼	+ ¼
JonLogan .70	59	33⅜	33	33⅜	+ ⅜
Jones&L 2.50	100	67⅛	66⅝	66⅞	— ½
Joy Mfg 2	13	49⅝	48¼	48⅜	—1
—KLMN—					
Kaiser Al .90	41	30⅛	29¾	30	....
KayserRo .60	14	27⅜	27¼	27¼	....
Kennecott 4	377	103	101¾	101¾	+ ¼
KernCLd 2.40	17	61	60½	60¾	....
Kerr Mc 1.20	80	48¼	47½	48¼	+ ¾
KimbClark 2	81	54⅜	53⅞	54⅜	+ ¼
KirkNat .40	4	16⅜	16⅛	16⅛	+ ⅛
Kopprs 2.40a	20	60¼	59⅞	60	+ ⅛
Korvette	89	41¾	40⅝	41¾	+ ⅜
Kresge 1.40	44	54¾	53⅝	54¼	+ ¼
Kroger 1.20	18	39⅞	39½	39⅞	+ ⅛
Lear Sieg .50	76	15⅞	15¼	15½	— ¼
LehPorCem 1	117	19⅞	19½	19¾	....
Leh Val Ind	80	2¾	2⅝	2¾	....
Lehman 1.51g	14	30⅝	30⅜	30⅜	+ ⅛
LOFGls 2.80a	38	58	57⅝	57¾	— ⅛
Lib McN .15f	15	14⅜	14¼	14⅜	+ ⅛
Liggett&M 5	22	82⅜	81⅞	82¼	— ⅛
Lionel Corp	85	4⅛	4	4	....
LittonIn 1.87t	104	86½	85½	86	....
LivingsO .76t	53	13⅝	13⅜	13½	+ ⅛
LockhdAirc 2	132	42¼	42	42¼	+ ¼
Loews Theat	13	16½	16½	16½	....
LoneS Cem 1	47	21½	21¼	21½	+ ⅛
LoneSGa 1.12	18	27¾	27½	27½	— ¼
LongIslLt .92	15	37	36¾	36¾	+ ¼
Loral Corp	31	8⅜	8⅛	8⅜	+ ⅛
Lorillard 2.50	38	43¾	43¼	43½	+ ⅛
Lucky Str 1a	20	34¾	33½	34¾	+1⅜
Lukens Stl 2	12	65½	64⅛	64⅛	— ⅞
Mack Trucks	42	35⅝	35¼	35⅜	....
Mad Fd 1.40g	29	20⅜	20⅛	20⅜	+ ⅜
Mad Sq Gar	32	2½	2¼	2½	+ ¼
MagmaC 1.40	7	43⅞	43½	43⅞	+ ⅞
Magnavox 1	x193	37½	37⅛	37½	+ ⅞
Marathon 2	34	60⅞	60	60½	—1
Mar Mid 1.20	13	33½	33⅛	33¼	— ⅛
Marquar .25g	13	10	9⅞	10	+ ⅛
MartinMar 1	64	19⅜	19¼	19⅜	+ ⅛
MayDStr 1.20	40	57½	56½	57	— ⅛
McCall .40b	89	24⅞	23⅝	24⅞	+1½
McDonAir .60	135	36	34⅝	35¾	+ ¾
Mead Cp 1.70	43	43½	43	43	— ½
Merck 1a	77	53	52⅛	52½	— ¼
MerChap .20g	23	18½	18⅛	18⅜	+ ¼
MGM 1.50	24	39¾	39½	39¾	+ ¼
Mid SUt 1.24	6	53¼	53	53	— ⅛
MinerChem 1	26	28⅝	28⅜	28⅝	+ ⅜
MinnMM 1.10	135	60	59⅜	60	....
Mo Kan Tex	51	8	7¾	7¾	— ¼
MoPacRR 5e	3	77⅜	77¼	77⅜	+ ⅛
Mohasco .60a	207	17⅛	16¾	17⅛	+ ⅜
Monsan 1.40b	75	86⅞	86⅜	86¾	+ ⅞
MontDU 1.40	34	40⅞	40⅜	40¾	+ ⅝
MontWard 1	76	38⅞	38⅝	38⅞	+ ⅛
Morrell Co 1	30	31¾	31⅛	31¼	— ⅜
Motorola 1.50	30	108¼	106¾	107¾	+ ¼
Nat Airl .80	111	74½	71¾	73¼	—1
Nat Bisc 1.80	31	64¼	63⅛	64	+ ½
NatCan .40b	68	19¾	19¼	19¾	+ ¼
NCashR 1.20	57	78	77½	77½	— ⅜
NatDairy 2.60	19	91¾	90¼	90¾	— ¾
Nat Dist 1.40	53	29	28⅝	28⅝	— ⅛
Nat Fuel 1.40	2	35⅝	35½	35½	—¼
Nat Genl .16	33	11⅛	10⅞	10⅞	— ⅜
NaGyps 2b	101	40⅞	40⅜	40⅜	— ¼
N Lead 3.25e	76	78⅜	77⅝	77⅞	+ ¼
Nat Steel 2	43	54¼	53⅞	54¼	+ ¾
Nat Tea .80	14	17½	17¼	17⅜	+ ⅛
N EngEl 1.20	39	28⅞	28⅝	28⅞	....
NJ Zinc 1	8	24⅞	24⅝	24⅝	— ⅛
NYCent 1.30a	264	54⅛	51½	54	+2⅝
NiagM Pw 2	46	55¼	55	55¼	....
Norfolk W 6a	4	133½	133½	133½	+ ¼
NA Avia 2.80	68	52¼	51⅝	52⅛	+ ⅛
NorNatGas 2	251	61¼	61	61¼	+ ¼
NorPac 2.40a	38	50⅝	50¼	50½	+ ⅜
NSta Pw 1.44	12	39⅞	39⅝	39⅞	....
Northrop 1	56	23⅜	22⅞	23¼	+ ¼
NwstAirl .60	55	77⅞	77¼	77⅞	+ ⅝
Norton 1.40a	7	43⅜	43⅛	43⅜	+ ⅛
Norwch 1.10a	27	49	48	48½	+ ⅞
—OPR—					
Occident .25d	123	27¼	26⅝	26⅞	— ⅛
OhioEdis 2.12	12	63¼	63	63	....
OlinMath 1.40	61	43⅞	43⅝	43⅝	— ⅛
OtisElev 1.90	81	47⅞	47⅛	47¾	— ¼
Outb Mar .60	403	16¾	16½	16¾	+ ¼
OwensIll 2.70	29	107¼	106½	107	+ ¾
OxfdPap 1.20	30	40	39¼	39¼	— ¼
PacG&E 1.10	47	35⅝	35¼	35⅝	....
Pac Petrol	49	10¾	10½	10¾	+ ⅛
PacT&T 1.20	21	29⅞	29⅝	29⅝	+ ⅛
Pan Am .60	1208	32⅛	31	31⅝	— ¾
Panh EP 2.60	20	86¾	86	86¼	+ ¼
ParamPict 2	83	51½	51⅛	51⅛	— ⅛
ParkeDav 1a	325	34¼	33⅛	33⅞	+ ⅞
Peab Coal 1	19	42⅜	42	42⅜	+ ⅜
Penn Dixie 1	49	18	17¾	18	+ ¼
Penney 1.50a	41	67½	66½	67¼	+ ½
Pa PwLt 1.44	9	39⅜	38⅞	39⅛	— ⅛
Penn RR 1a	699	44⅜	42	44	+1⅞
Pennzoil 1.40	117	53½	52¾	53⅛	+1⅛
PepCola 1.40	44	70¾	69¾	70¾	+ ¾
PfizerCha 1a	114	53½	52¼	53½	+ ½
PhelpsD 3.40	13	71⅜	70½	71	+ ¼
Phila El 1.32	40	37⅞	37½	37⅞	+ ⅜
Phil Rdg 1.20	101	39½	38¾	38¾	— ¼
PhilMor 3.60	12	79⅝	79¼	79¼	— ¼
PhillipsPet 2	109	56⅜	55¾	56⅛	+ ⅛
Pitn Bow .90	28	45	44¾	45	— ⅛
PitPlate 2.40	67	73	72¼	73	+ ½
Pit Steel	21	14¾	14¼	14¼	— ¼
Polaroid .10	269	57¾	55¾	57¾	+1¼
Proct&G 1.85	83	75⅝	75	75¼	+ ⅛
PublkInd .34t	11	9	8¾	8¾	— ⅛
Pullman 2a	49	44⅞	44½	44⅝	— ⅛
PureOil 1.60	193	58⅞	58½	58¾	— ¼
RalstonPur 1	49	35½	35⅜	35⅜	....
Rayette .48	32	40⅝	40⅜	40⅝	....
Rayonier 1.40	25	40¾	40⅛	40¾	+ ¼
Raytheon .60	271	24⅝	23⅜	24½	+1⅜
RCA .60a	309	32¼	31⅝	31⅞	— ¼
Reading Co	11	13	12¾	12¾	+ ¼
ReichCh .20a	87	13¼	12⅞	12⅞	+ ⅜
Repub Aviat	60	16	15¾	15⅞	....
RepubSteel 2	59	42⅞	42⅝	42⅝	....
Revlon 1.30	82	44⅝	44⅜	44⅝	+ ⅛
RexallDr .30b	55	34⅝	34¼	34⅝	....
ReynMet .50a	174	36¼	35⅞	36	+ ⅛
ReyTob 1.80	137	39	38¾	38⅞	....
RheemMf .80	38	21¼	20⅞	21	....
RichfOil 1.80	57	67	66¼	66¼	— ¾
Rohr Corp 1	2	20¼	20⅛	20¼	+ ⅛
RoyCCola .48	35	26⅜	25⅝	25⅝	— ¾
RoyDut 1.73r	128	47⅛	46	47	+ ¾
Royal McBee	12	16⅞	16¾	16⅞	+ ⅛
Ryder Syst	384	17⅜	16⅛	17⅛	+1
—STU—					
Safeway St 1	49	39⅞	39⅜	39⅞	— ⅛
StJos Lead 2	8	47½	47¼	47½	+ ¼
SL SanF 1.50	31	34⅛	33⅝	33¾	— ¼
StRegP 1.40b	91	32¾	32	32⅜	— ¼
SanDImp .46t	62	7⅞	7¾	7⅞	....
Schenley 1	34	26¾	26¼	26¾	+ ⅝
Scherng 1.60a	51	64¼	62¼	64⅛	+1½
Schick	16	7½	7⅜	7½	— ⅛
SCMCorp .88f	33	20½	20⅛	20½	+ ¼
ScottPap .90	221	36¼	35¾	36	+ ⅜
Seab AL 1.60	76	45½	44⅝	44⅝	— ⅜
Searl GD 1.30	61	67⅞	67⅜	67⅜	— ¼
SearsR 1.80a	63	129	127⅞	128¾	+ ⅞
SearsRoeb wi	13	64⅝	64⅜	64⅝	+ ⅜
Seeburg .60	60	27¾	27¼	27⅝	+ ⅛
Servel	47	5	4⅞	5	+ ⅛
Shell Oil 1.50	20	59¾	59½	59¾	+ ¼
Shell Tra .83r	14	20⅞	20⅝	20⅝	— ⅜
Sher Wm 1.70	45	57⅞	56¾	57⅞	+1⅛
Sinclair 2	91	53⅞	53⅜	53⅝	+ ⅛
SingerCo 2.20	31	81½	81¼	81⅜	+ ⅛
SmithK 1.60a	22	78⅝	77¾	78	+ ½
Socony 2.80	68	84¾	84⅜	84¾	+ ⅜
SoPRSug .40g	12	31⅛	30¾	31⅛	+ ⅛
SouCalE 1.20	83	39½	38¾	38¾	— ⅜
SouthnCo 1.80	18	69⅜	69	69	+ ⅛
SouNatG 2.20	8	71¾	71½	71¾	....
SouPac 1.40	84	39	38⅝	38¾	+ ⅛
South Ry 2.80	15	58¼	57½	57½	— ½
Sperry Rand	270	14¼	14	14¼	+ ⅛
Spiegel 1.50	25	30⅞	30⅝	30⅝	....
SquarD 1.40a	21	63¾	63⅛	63⅝	+ ¼
StBrands 2.40	6	81	80½	80½	+ ¼
Std Kollsman	96	12⅞	12⅝	12¾	....
StOil Cal 2.20	62	71⅜	70⅞	71¼	+ ⅜
StOilInd 1.50a	145	42⅜	41¾	42	— ¼
StdOilNJ .75g	292	81¼	80⅝	80⅞	— ⅜
StdOilOh 1.80	23	50½	50⅛	50⅛	....
St Packaging	27	11½	11⅛	11⅛	— ⅜
StanWar 1.20	60	30⅞	30¼	30¼	— ⅞
StauffCh 1.40	26	43½	42¾	43½	+ ⅝
SterlDrug .75	140	33⅜	32¾	33⅜	+ ¾
Stevens 1.50b	16	46⅞	46½	46¾	+ ½
StReg P 1.40b	91	32¾	32¼	32⅜	— ¼
Studebaker	133	7¼	7	7	— ¼
Sun Oil 1b	9	65½	65½	65½	+ ¼
Sunray 1.40	146	32⅛	31⅝	31⅞	— ⅛
Swift Co 2	14	61¾	61¼	61¾	+ ¼
Tampa El .52	7	27½	27⅜	27⅜	+ ⅛
Tenn Gas 1b	119	24⅞	24¾	24¾	....
Texaco 2.20a	163	79½	78½	78¾	— ¼
TexEastT .90	37	21⅞	21¾	21⅞	+ ⅛
TexGSul .40	280	66⅝	65¼	65⅞	— ⅛
TexasInstm 1	21	98⅜	97½	98⅜	+ ⅜
TexP Ld .35e	18	20	19½	19⅞	....
Textron 1.60	32	56⅞	55¾	56⅝	+1⅛
Thiokol .57t	520	13¾	13⅛	13½	....
Tidewat Oil	85	37½	36½	36½	— ½
TimkRB 3.60	9	86¾	86	86¾	+ ½
Trans W Air	94	55⅝	54½	55⅝	— ⅛
Transam .80	22	47¾	47¼	47⅜	— ⅜
Transitron	52	6⅞	6¾	6¾	....
TriCont 1.67e	21	50½	50⅛	50⅜	+ ¼
Twent C .60b	53	27¾	27	27¼	+ ¼
Un Carbide 4	99	131¾	130⅞	131	— ¾
Un Elec 1.12	26	30⅜	30⅛	30⅜	+ ¼
Un Oil Cal 1	76	36⅞	36½	36⅝	....
Un Pac 1.80	64	41	40⅝	40⅞	+ ⅝
Un Tank 1.80	27	51⅜	50	51⅜	+1⅜
Un AirL 1.50	189	68⅝	66⅛	68	— ⅝
Unit Aircft 2	115	67	65⅞	66¾	+1¼
Unit Cp .35e	45	8¾	8⅝	8⅝	....
Unit Fruit	89	17⅛	16¾	17	....
UGasCp 1.70	157	37⅝	37	37	— ⅛
Unit M&M 1a	83	27⅜	26⅞	27¼	+ ⅝
USBorax .80a	21	39¼	38⅞	39	+ ½
USGypsm 3a	16	81¼	80¾	81	+ ¼
US Indust	174	12⅛	11¾	12⅛	+ ⅛
US Lines 2b	6	39⅛	39	39⅛	+ ¼
USPlywd 1.20	2	44⅛	44⅛	44⅛	....
US Rub 2.20	76	65⅝	64¾	65¼	— ½
US Smelt 3	9	120¼	119	119	— ¼
US Steel 2	175	51¼	51	51¼	+ ¼
Unit Whelan	18	5⅝	5¼	5⅝	+ ¼
UnMatch .40	366	18½	18	18⅛	....
Univ OilPd 1	131	45⅜	44½	44⅝	— ½
Upjohn 1.20	105	59⅝	59⅜	59⅜	....
—VWXYZ—					
VanAllSt 1.60	1	34¾	34¾	34¾	....
VanadCp .25e	101	21⅞	21⅜	21⅞	+ ⅛
Varian As	241	15½	14⅝	15½	+ ⅞
VendoCo .40	167	24⅞	24	24⅛	+ ½
VaElPw 1.12	38	49⅛	48⅝	48¾	— ⅛
Walworth Co	26	7	6⅝	7	....
WarnPict .50	18	18⅝	18¼	18⅝	+ ⅜
WarnLam .90	81	38	37⅝	37¾	— ⅜
WnAirLin .80	135	34⅞	34⅛	34½	— ⅛
WnBanc 1.10	55	36¾	35⅞	36¾	+1¼
WetsnMd 1.40	11	42	41½	42	+ ¾
WUnTel 1.40	137	36⅜	35⅞	36¼	+ ¼
WestgEl 1.20	161	46⅞	46	46⅝	+ ⅜
Whirpool 2.40	x33	73½	72	72	—1⅛
WhiteM 1.20	42	30¾	30¼	30¾	+ ¼
Wilson Co 2	6	55⅜	55	55⅜	+ ⅛
WinnDix 1.20	7	42¼	42	42¼	+ ¼
Woolworth 1	153	26⅜	26⅛	26⅛	+ ⅛
Worthing 1.50	52	56¾	56⅛	56⅝	+ ⅝
Xerox Cp .50	251	123½	121⅛	122⅝	—1
YngstSht 1.80	93	43½	43	43⅛	— ⅜
Zenith 1.40	57	68½	67⅜	67⅜	— ¼

Dow Jones

NEW YORK (AP) — Final Dow-Jones averages for Friday.

STOCKS

	Open	High	Low	Close	Net Ch.
30 Ind	885.61	890.24	880.25	885.61	+ 1.92
20 Rrs	209.95	211.26	208.26	210.42	+ 1.58
15 Utils	160.99	161.63	160.01	160.68	— 0.10
65 Stks	311.57	313.55	309.87	311.97	+ 0.92

Transactions in stocks used in averages

Indus	430,700
Rails	155,700
Utils	79,500
65 Stks	665,900
BONDS	
40 Bonds	90.06—0.04
10 Higher grade rails	84.73+0.08
10 Second Grade Rails	92.42—0.23
10 Public Utilities	88.65 ....
10 Industrials	94.43—0.04
Income rails	76.66—0.14
Commodity futures index	135.26—0.39

N.Y. Stock Sales

Approx final total	5,560,000
Previous day	6,069,130
Week ago	4,942,700
Month ago	5,455,350
Year ago	Closed
Two years ago	Closed
Jan 1 to date	196,180,930
1964 to date	178,666,264
1963 to date	164,662,803

Stock Averages

Compiled by The Associated Press

	30 Ind.	15 Rails	15 Util.	60 Stocks
Net change	+1.1	+1.1	—.1	+.8
Friday	477.1	172.7	173.2	332.4
Prev. Day	476.0	171.6	173.3	331.6
Week Ago	478.8	171.3	173.5	332.7
Month Ago	479.1	174.5	173.1	333.9
Year Ago	423.1	156.5	150.3	295.6
1964-65 High	487.2	189.6	175.5	337.6
1964-65 Low	406.6	150.7	148.9	286.7
1963 High	407.1	152.5	151.1	286.8
1963 Low	341.1	121.8	134.9	242.7

Markets At Glance

NEW YORK (AP)—

Stocks—Higher; moderately active trading.

Bonds—Quiet; governments ease.

Cotton—Higher; short covering.

CHICAGO:

Wheat—Mixed; light trade.

Corn—Mixed; light trade.

Oats—Lower; little demand.

Soybeans—Mixed; light trade.

Butcher hogs—Mostly 25 lower; top $18.00.

Slaughter steers—Steady, top $25.75.

Stocks In Spotlight

NEW YORK (AP)—Sales, closing price and net change of the fifteen most active stocks traded on the NY Stock Exchange.

Pan Am	120,800	31⅝	— ¾
Colo IntGas	79,000	35⅞	+ ½
Pa RR	69,900	44	+1⅞
Case 2nd pf	57,700	9	+ ⅛
Gen Motors	53,300	97	— ⅜
Thiokol	52,000	13½	....
Chrysler	50,800	55⅞	— ⅛
Curtiss Wr	45,500	21	+1⅜
Am Tel Tel	45,300	67⅛	+ ½
Gen Dynam	44,200	39¾	— ½
Out Marine	40,300	16¾	+ ¼
Amerada	38,600	79½	+ ⅛
Ryder Sys	38,400	17⅛	+1
Kennecott	37,700	101¾	+ ¼
Univ Match	36,600	18⅛	....

What Stocks Did

NEW YORK (AP)—

	Fri.	Thur.
Advances	657	692
Declines	439	404
Unchanged	271	271
Total issues	1367	1367
New 1964-65 highs	91	78
New 1964-65 lows	5	11

TRADE FAIRLY ACTIVE

Market Irregularly Higher, Rails Lead

NEW YORK (AP) — Strength in rails and weakness in airlines highlighted an irregularly higher stock market.

Trading was fairly active, volume dropping to 5.56 million shares.

The Dow Jones industrial average emerged from the muddled session with an unimportant rise of 1.92 at 885.61.

Other statistics also pointed to a higher market, but there were so many soft spots and such lack of solid leadership that the performance did not appear to have much significance.

Gains by a selection of blue chips reflected a decent amount of investment demand, enough to move the averages up a notch. In lesser stocks of more speculative nature there was fairly brisk buying, continuing a recent trend.

The rails were bought as a result of the new easing of depreciation rules by the U.S. Treasury, analysts said. The railroads would benefit especially by the softer rules which, it is estimated, would save business $600 to $800 million otherwise owed in 1965 income taxes, it was said.

Pennsylvania Railroad was bought so heavily that it wound up as third most active stock, up 1⅞ at 44 on 69,900 shares. New York Central advanced 2⅝ and Chicago & North Western 2⅝.

The airlines, which have been very strong in recent sessions, sank on plain profit taking, according to Wall Street sources. Pan American World Airways was the most active stock, slipping ¾ at 31⅝ on 120,800 shares. Fractional losses were taken by American, United, Eastern, TWA and Western Airlines. Pan American reported preliminary 1964 earnings at a record, but apparently this was well discounted by the Street.

The general business news background was highly encouraging. Another political-military upheaval in Viet Nam, however, emphasized the difficulties in Southeast Asia although, Wall Street is now looking at these recurrent crisis with a jaded eye.

The large element of caution in the trading day was attributed to a great extent to the three-day weekend upcoming. Stock markets will be closed on Monday for Washington's Birthday.

The Associated Press average of 60 stocks rose .8 to 332.4 with industrials up 1.1, rails up 1.1 and utilities off .1.

Of 1,367 issues traded, 657 rose and 439 fell. New highs for the year totaled 91 and new lows 5.

Colorado Interstate Gas, up ½, and J.I. Case 2nd preferred, were boosted into the most-active list by transfer of some big blacks.

Nine of the 15 most active stocks rose, four fell and two were unchanged.

Among active gainers, Curtiss-Wright rose 1⅜, Outboard Marine ¼, Ryder Systems 1 and Kennecott ¼.

IBM resumed its come back by tacking on 4 points. Allied Chemical advances 1¼, Eastman Kodak 1, Sears Roebuck ⅞, Royal Dutch ¾, U.S. Steel ¼ and International Harvester 1½.

Raytheon advanced 1⅜ and Polaroid 1¼.

Prices on the American Stock Exchange were irregularly higher. Volume was 2.02 million shares. Goldfield was active but unchanged at 2. Molybdenum rose 2 and Falcon Seaboard Drilling ⅞. Up fractionally in active trading were Television Industries, Perfect Photo, Gulf American Land and Texstar.

Soybean Prices Are Unchanged As Mart Closes

CHICAGO (AP) — The soybean futures market was by recent standards a stand pat affair on the Board of Trade, with little price pressure either way and a relatively light volume of dealings.

Even in the long view—for a soybean perspective—of one week, there was little change from the general price change of February 12, and contracts in flux apparently were well under 100 million bushels.

Grain Table

CHICAGO (AP)—

	Open	High	Low	Close	Previous Close
WHEAT					
Mar	1.48¾	1.49	1.48¼	1.49	1.48⅞
May	1.50¾	1.50⅞	1.50¼	1.50⅞	1.50⅞
Jul	1.45½	1.45¾	1.45⅜	1.45¾	1.45¾
Sep	1.48	1.48	1.47¾	1.48	1.48
Dec	1.52⅜	1.52⅜	1.52⅛	1.52⅜	1.52½
CORN					
Mar	1.27⅝	1.28⅛	1.27½	1.27½	1.27¾
May	1.30¼	1.30⅝	1.30⅛	1.30⅛	1.30½
Jul	1.31¾	1.32⅛	1.31½	1.31½	1.31¾
Sep	1.28⅞	1.29¾	1.28⅞	1.28⅞	1.29
Dec	1.20⅞	1.21⅜	1.20⅞	1.21¼	1.21⅛
OATS					
Mar	68	68	67½	67⅞	68¼
May	67⅞	68	67½	67¾	67⅞
Jul	65½	65¾	65¼	65⅝	65⅝
Sep	66⅛	66⅝	66⅛	66½	66⅝
Dec	68¾	68¾	68½	68⅝	66⅝
RYE					
Mar	1.21⅜	1.21⅜	1.20¾	1.20¾	1.21⅝
May	1.23⅝	1.23⅝	1.23	1.23⅛	1.24
Jul	1.25¼	1.25¼	1.24¾	1.24⅞	1.25¼
Sep	1.26⅜	1.26⅜	1.26⅛	1.26¼	1.26½
Dec	1.29	1.29	1.28¾	1.28¾	1.29¼
SOYBEANS					
Mar	3.01	3.02¾	2.99¼	3.02¾	3.00¾
May	3.03⅞	3.06¾	3.02¾	3.06¾	3.05
Jul	3.05	3.07¼	3.03⅜	3.07¼	3.05
Aug	3.00	3.02¼	2.98½	3.01½	3.00
Sep	2.66¼	2.66½	2.64¾	2.65⅝	2.66⅛
Nov	2.56½	2.56⅞	2.55½	2.56½	2.57
Jan	2.60¼	2.60½	2.59½	2.60⅛	2.60¼
SOYBEAN OIL					
Mar	11.76	11.90	11.73	11.85	11.74
May	11.69	11.83	11.68	11.81	11.69
Jul	11.64	11.76	11.62	11.72	11.63
Aug	11.48	11.57	11.45	11.53	11.45
Sep	10.52	10.62	10.52	10.60	10.55
Oct	9.74	9.80	9.72	9.78	9.75
Dec	9.47	9.48	9.43	9.48	9.47
Jan	9.45	9.45	9.45	9.45	9.45
SOYBEAN MEAL					
Mar	66.85	67.05	66.40	66.85	66.60
May	68.50	68.90	68.30	68.35	68.30
Jul	70.05	70.40	70.00	70.35	69.90
Aug	69.85	70.25	69.80	70.20	69.65
Sep	64.00	64.45	63.95	64.50	64.10
Oct	61.80	62.00	61.75	62.05	61.85
Dec	61.90	61.90	61.90	61.90	61.65
Jan				61.85	61.55

American Exchange

NEW YORK (AP)—Following is a list of selected stock transactions on the American Stock Exchange Friday:

	Sales (hds.)	High	Low	Last	Net Chg.
Aerojet .50a	8	25⅝	25¼	25¼	— ¼
AssdOil &G	74	7¼	7	7¼	+ ¼
AmPetrof A .15	4	6½	6⅜	6½	+ ⅜
ArkLaGas 1.36	12	43⅜	43	43⅜	+ ⅜
Asamera	13	⅝	⅝	⅝	+1-16
AssdOil &G	74	7¼	7	7¼	+ ¼
Atlas Cp wt	34	15-16	⅞	⅞	—1-16
Barnes Eng	19	21¼	20⅞	21	— ¼
Braz Trac	33	5¾	5½	5¾	+ ⅛
Brit Pet .30r	21	7 9-16	7 9-16	7 9-16	....
Brown Co .60	99	14	13⅜	14	+ ¾
Campb Chib	104	4 3-16	3⅞	4 3-16	+ ¼
Can So Pet	48	2 11-16	2⅝	2⅝	....
Cdn Javelin	40	8⅞	8¾	8¾	— ⅛
Cinerama	48	4¼	4⅛	4¼	....
Con Mng 1.60	3	43	42½	43	+ ½
Creole P 2.60a	17	44¼	43⅞	44¼	+ ⅜
Data Cont	80	24½	23¾	24⅜	— ⅛
Draper 2	49	60	59¼	59¼	....
Equity Cp .15f	20	3¼	3⅛	3⅛	....
Fargo Oils	36	2⅞	2 13-16	2⅞	....
Felmt Pet .15e	21	9⅛	9	9	— ⅛
Fly Tiger	74	12⅞	12½	12⅝	+ ⅛
Gen Devel	224	5⅛	5	5⅛	+ ⅛
Gen Plywd	29	7⅜	7	7	— ¼
Giant Yel .60a	355	16⅛	13⅝	14	—1¾
Goldfield	1683	2¼	1⅞	2	....
Gt Bas Pet	29	2½	2⅜	2½	+ ⅛
Gulf Am Ld	393	7¾	7¼	7⅝	+ ⅜
Hycon Mfg	23	7¾	7¼	7¼	— ¾
Imp Oil 1.60a	2	54¾	54½	54¾	+ ½
Isram Corp	2	2⅛	2⅛	2⅛	+ ⅛
Kaiser Ind	16	7⅛	7	7⅛	+ ⅛
Kratter .80b	371	12⅜	11¼	12⅜	+1⅛
Mackey Air	13	6¼	6	6	....
McCrory wt	66	5½	5¼	5¼	— ⅛
Mead John .48	208	20¾	19⅝	19¾	— ⅞
Mich Sugar .10g	28	5¼	5⅛	5¼	+ ⅛
Molybden	194	39⅜	37⅛	39⅜	+2
NewPk Mng	47	6	5⅞	5⅞	— ⅛
Pancst Pet	22	1⅝	1⅝	1⅝	....
RIC Group 3.25t	24	3¼	3⅛	3⅛	....
Scurry Rain	95	19	18⅝	18¾	....
Sbd W Air	292	7¾	7½	7⅝	— ⅛
Signal OilA 1a	53	28¾	28⅛	28½	— ⅛
Sperry R wt	50	6¼	6⅛	6⅛	....
Syntex Cp .30e	157	78⅛	76½	77⅛	— ⅜
Technicol .75	90	19⅛	18⅜	18½	— ¼
UnControl .20	297	5	4⅞	5	....
Webb&Knapp	57	7-16	⅜	⅜	....

Approx final total stock sales	2,020,000
Total stock sales year ago	Closed
Approx final total bond sales	$980,000
Total bond sales year ago	Closed

Mutual Funds

NEW YORK (AP)—The following bid and asked quotations, supplied by the National Association of Securities Dealers, Inc., do not represent actual transactions but are the range within which these securities could have been sold (bid) or bought (asked):

	Bid	Ask
Aberdeen	2.73	2.98
Advise Fd	8.11	8.91
Affil Fd	9.11	9.86
Am Bus	4.25	4.60
Am Grth	7.08	7.65
Am Inv	22.71	22.71
Am Mut	10.32	11.28
Asso Fd	1.73	1.90
Assn InFd	6.79	6.93
Atom Ph	5.63	6.15
Fund A	6.50	7.07
Fund B	9.99	10.86
Stock	4.79	5.23
Sci El	13.32	14.48
Blue Rid	12.97	14.17
Bondstk	5.47	5.98
Bost Fd	10.45	11.42
Broad St	16.33	17.65
Bullock	15.06	16.50
Can Gen	21.64	23.65
Cdn Fd	20.01	21.65
Capit Shr	9.70	10.63
Cent Shr	15.18	16.59
Channing Funds:		
Balan	13.26	14.49
Com Stk	2.05	2.24
Grwth	12.54	13.70
Incom	8.58	9.38
Intl	10.14	11.08
Special	1.96	2.14
Chase Fd	7.93	8.67
Chem Fd	14.67	16.04
Coast Sec	1.77	1.94
Colon Fd	unavail	
Colon Gth	unavail	
ComSt Bd	8.00	8.70
Commonwlth Fds:		
Incom	10.39	11.36
Int Gen	10.92	11.93
Invest	10.67	11.66
Stock	9.48	10.36
ComTr AB	1.67	
ComTr CD	1.75	
Comp Bd	9.51	10.34
Comp Fd	9.60	10.43
Concord	13.18	13.78
Cons Inv	11.75	12.72
Consm Inv	3.67	3.99
Conv Sec	8.30	9.07
Corp Ld	22.08	24.04
Conv Gr	9.51	10.39
Crown W	6.66	7.31
deVegh	69.85	70.56
Decat Inc	12.02	13.14
Dela Fd	13.13	14.35
Diver Gr	10.56	11.57
Diver Inv	9.67	10.60
Divid Shr	3.81	4.18
DowTh In	5.74	6.21
Dreyfus	21.47	23.34
Eatn Bal	13.41	14.49
Eatn Stk	16.10	17.40
Elec Inv	4.62	5.05
Energy	24.19	24.19
Equity	10.53	10.91
Fed Grth	11.86	12.97
Fid Cap	12.39	13.47
Fid Fund	18.11	19.58
Fid Trnd	20.36	22.13
Fid Mut	10.02	10.95
F.I.F.	5.18	5.67
Fla Gth	6.57	7.18
Fla Mut	2.47	2.70
Fnd Lf	7.83	8.55
Fnd Mut	7.88	8.61
Foursq	11.01	12.03
Franklin Custdn:		
Com Stk	7.10	7.80
Income	3.33	3.65
Pf Stk	2.77	3.05
Util	8.89	9.78
Fund Am	8.12	8.83
Fund Inv	11.52	12.62
Gen Inves	7.23	7.86
Group Sec:		
Aero Sci	7.45	8.17
Com St	14.97	16.39
Ful Ad	10.56	11.57
Grth Ind	20.37	20.92
Guardn	25.41	25.41
Ham hda	5.83	6.37
Imp Cap	9.33	10.14
Imp Fd	4.33	4.71
Inc Fnd	2.58	2.82
Inc Bost	8.77	9.58
Incorp Inc	9.99	10.92
Incorp Inv	7.63	8.34
Ins Bk Stk	7.45	8.14
Int Resour	5.69	6.22
Inv CoAm	12.51	13.67
Inves Bos	13.52	14.78
Invest Group:		
Mut	12.45	13.53
Stock	21.34	23.19
Select	10.46	11.25
Var Pay	7.78	8.45
Interc	6.63	7.16
Inv Resh	13.67	14.94
Istel Fd	36.99	37.73
Johnstn	15.79	15.79
Keystone Funds:		
Cus B1	24.80	25.88
Cus B2	24.40	26.61
Cus B3	18.01	19.65
Cus B4	11.14	12.16
Cus K1	9.94	10.85
Cus K2	6.05	6.61
Cus S1	25.93	28.29
Cus S2	14.51	15.83
Cus S3	18.18	19.83
Cus S4	5.58	6.10
Int Fd	15.40	16.66
Knickerb	7.18	7.87
Knick Gth	7.54	8.26
Lazard	17.87	18.75
Lexingt	10.90	11.91
Life Inv	9.81	10.72
Life Stk	7.55	8.23
Loom Can	32.80	32.80
Loom Say	16.98	16.98
Mass Gth	9.61	10.50
Mass Tr	17.39	19.01
Mass Life	12.59	13.77
Med SecF	11.66	
Morton Gth	Unavble	
Morton Inc	Unavble	
Morton Ins	Unavble	
M I F Fd	Unavble	
M I F Gth	Unavble	
Mut Inves	10.63	11.67
Mut Shrs	15.43	15.43
Mut Trust	2.90	2.96
Nat WSec	21.04	26.00
Nat Inves	18.22	19.70
Nat Sec Ser:		
Balan	13.65	14.92
Bond	6.59	7.20
Divid	4.99	5.45
Pf Stk	7.54	8.24
Incom	6.99	7.09
Stock	9.16	10.01
Grwth	9.47	10.35
Nat West	9.81	10.75
New Eng	11.66	12.61
New Hor	10.74	10.85
Noreast	18.95	18.95
One WmS	14.59	14.59
Oppen Fd	18.50	20.22
Penn Sq	20.97	20.97
Peoples	9.13	10.01
Phila Fd	13.55	14.85
Pine St	12.78	12.78
Pioneer	10.54	11.52
Price TR	18.69	18.69
Providnt	4.72	5.16
Puritan	10.02	10.83
Putnam	16.63	18.17
Put Grth	10.44	11.41
Qtly Dist	7.74	8.46
Resch Inv	13.49	14.74
Revere	11.64	12.65
Scudder Funds:		
Bal	20.54	20.54
Com St	12.50	12.50
Intl Inv	16.44	16.69
Sec Equity	6.71	7.33
Selec Am	10.85	11.74
Shrhold	11.59	12.67
Shrs Am	16.95	18.49
Sw Inves	9.37	10.13
Sover Inv	17.13	18.75
State St	43.75	46.50
Stein Roe Funds:		
Bal	40.99	40.99
Stock	37.67	37.67
Intl	16.83	16.83
Sterl Inv	13.25	14.33
Telev El	8.45	9.21
Temp Gt	13.36	14.51
Texas Fd	13.73	15.01
TwenC Gth	4.75	5.19
TwenC Inc	5.27	5.77
United Funds:		
Accm	17.11	18.70
Incom	14.24	15.56
Scien	8.03	8.78
UnFd Can	5.68	6.21
Value Line Funds:		
Val Line	6.56	7.17
Incom	5.84	6.38
Spl Sit	3.65	3.99
Vanqd	5.09	5.56
WallSt In	11.12	12.15
Wash Mu	12.38	13.53
Well Fd	15.25	16.62
West Ind	6.18	6.75
Whitehll	14.57	15.75
Wndsr Fd	16.62	18.07
Winfield	8.27	9.04
Wiscon	7.45	8.14

PRODUCE

BUTTER & EGGS

CHICAGO (AP) — Butter, 93 score AA 57¾; 92 A 57¾; 89 C 56; cars 90 B 57½; 89 C 57.

Eggs: ½ to 1 lower; 70 per cent or better grade A whites 25½; mixed 25½; mediums 24½; standards 23½; dirties unquoted; checks 20½.

POTATOES

CHICAGO (AP) — (USDA)—Potatoes: Idaho russets 8.40; Minnesota North Dakota Red River Valley round reds 5.85-6.00.

SWEET POTATO

Market steady with demand fair. FOB shipping point crates of 50 pound Puerto Rican cured US No. 1 mostly around 4.75 few higher few lower; US No. 03 25-3.50 mostly 3.35.

MISSISSIPPI POULTRY REVIEW

Live broiler and fryer supplies in Mississippi during the week were barely adequate to often short of trade requirements. The average sizes were lighter than desired in most quarters. The marketings conditions were unsettled toward end of trading as ready-to-cook prices became very competitive in other producing areas.

Hens. The supplies of heavy hens were limited and often short of fair to good interest. Prices were irregular declining in some instances while higher offering prices were made for other lots. Light type held about unchanged pricewise and supplies were about in balance to slightly short of a fair ready-to-cook inquiry.

MISSISSIPPI EGG REVIEW

Egg supplies in Mississippi during the week were fully adequate to ample for the larger sizes while mediums and smalls held in fair balance with the demand. The market closed the week with the undertone unsettled and weaker as the prices declined in later trading.

ARKANSAS EGGS

The egg market was weak. Undertone unsettled. Mostly prices on large were 2 cents lower to unchanged medium 1 cent lower and small unchanged to 1 cent lower. Offerings were plentiful to excessive. Demand was slow to fair. Prices paid at plant grade yield basis cases exchanged candled and graded by buyers: A large 24 to 28 mos 24 to 26; A medium 20 to 24 mos 22 to 23; A small 16 to 19 mos 17 to 18; B large 20 to 24 mos 22 to 24.

LOUISIANA WEEKLY POULTRY

The Louisiana broiler market was steady for the week ending February 17 closing steady. Ready-to-cook demand was mostly fair to good for the adequate live supplies. Broilers brought 14 cents per pound. The hen market was steady for the week ending February 17. Heavy type at the farm brought 16 cents per pound and light type at the farm brought 5 cents per pound.

LOUISIANA EGG SUMMARY

The Louisiana egg market was weaker for the adequate to more than adequate supplies. Movement was dull to fair. Prices paid regular producers some on prior agreements delivered to door of wholesaler 80 per cent grade A or better cases exchanged loose: Large 28-29 cents, medium 26-27, small 25-26 cents per dozen.

LOUISIANA POULTRY

The Louisiana broiler market was steady with ready-to-cook demand mostly fair. Live supplies were adequate for current needs. Broilers brought 14 cents per pound at the farm. The hen market was steady. Light type at the farm brought 5 cents per pound.

LOUISIANA EGGS

The Louisiana egg market weaker with supplies adequate to more than adequate for the dull to fair movement. Prices paid regular producers some on prior agreements delivered to door of wholesaler 80 per cent grade A or better cases exchanged loose: Large 26½-32½ mostly 26½-29, medium 24½-28½ mostly 27, small 20-27 mostly 25-26 cents per dozen.

Standard-Poors

NEW YORK (UPI)—Standard & Poor's closing stock indexes (1941 - 43 average equals 10):

	425 Inds	25 Rails	50 Utils	500 Stocks
Friday	91.04	46.71	76.75	86.21
Thursday	90.86	46.37	76.71	86.05
Week ago	90.99	46.36	76.82	86.17
Month ago	91.66	47.15	76.65	16.74
Year ago	Holiday			
High 1964-65	92.64	49.87	77.60	87.63
Low 1964-65	79.74	40.54	66.36	75.43

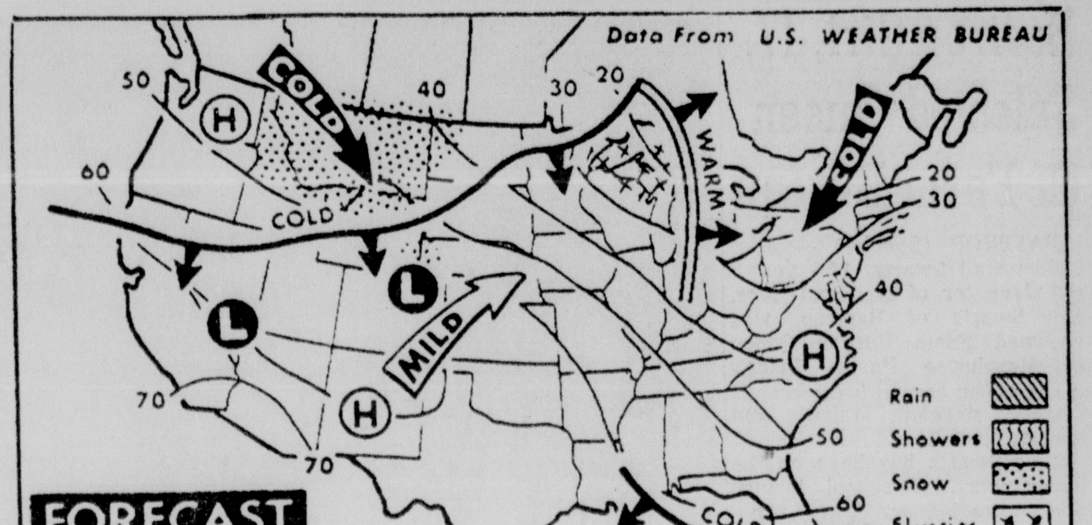

SNOW IS EXPECTED today in the northern Rockies and northern plateau region with snow flurries in parts of the upper Lakes region. Continued colder temperatures are in store for the middle and north Atlantic states and portions of the northern Rockies. (AP Wirephoto Map)

MARKETS IN BRIEF

N. Y. Bonds

NEW YORK (AP)—Following is a list of selected bond transactions on the New York Stock Exchange Friday.

	Sales (in $1,000)	High	Low	Last	Net Chg.
Am FP 4.80s87	51	85	84⅝	84¾	+ ⅛
Am T&T 4⅜s85	67	100½	100¼	100¼	....
ColumGas 3½s79	11	90¼	89¾	89¾	— ⅞
Con Edis 4⅝s93	10	102¾	102¾	102¾	—1
Erie 5s2020f	37	28	27⅞	28	....
G Mot Acc 5s80	10	104	104	104	....
Mo Pac 5s2045f	32	80⅜	80	80	— ¼
NYCen 4½s2013	48	80	79¾	80	+ ½
PacG&E 5s91	17	104⅜	104⅜	104⅜	....
PenRR 4½s65	1510	100½	100 9-32	100½	+1-16
Sears Roe 4¾s83	6	102⅞	102⅞	102⅞	— ⅛
US Steel 4s83	22	95⅝	95½	95⅝	+ ⅛

Total sales $11,980,000.
f—Dealt in flat.

Treasury Bonds

NEW YORK (AP)—Closing over the counter U.S. Government Treasury bonds, bid, asked, net change and yield. for Friday.

3¾s 66	99.20	99.2	—.1	4.01
3s 66	98.24	98.26		3.84
3⅜s 66	99	99.2	—.1	3.94
2½s 67-62	97	97.4	—.2	3.81
3⅝s 67	98.31	99.1	—.1	4.00
3⅞s 68	99.16	99.18	—.1	4.02
3¾s 68	98.27	98.29	—.1	4.09
3⅞s 68 Nov	99.9	99.11	—.2	4.07
2½s 68-63	95	95.4	—.2	3.89
4s 69 Feb	99.24	99.28	—.2	4.03
2½s 69-64 Jun	94.6	94.10	—.2	3.94
4s 69 Oct	99.14	99.18	—.2	4.10
2½s 69-64 Dec	93.18	93.22	—.4	3.95
4s 70 Feb	99.6	99.10	—.2	4.15
2½s 70-65	93.8	93.12	—.4	3.96
4s 70 Aug	99.4	99.8	—.2	4.15
2½s 71-66	92.6	92.10	—.2	3.94
4s 71	99.4	99.8	—.2	4.13
3⅞s 71	98.2	98.6		4.19
4s 72 Feb	98.26	98.30	—.2	4.18
2½s 72-67 Jun	90.10	90.14	—.4	4.02
4s 72 Aug	98.26	98.30	—.2	4.17
2½s 72-67 Sep	90	90.4	—.2	4.03
2½s 72-67 Dec	89.28	90		4.00
4s 73	98.14	98.18		4.20
4⅛s 73	99.10	99.14		4.20
4⅛s 74	99.6	99.10	—.2	4.22
4¼s 74	100.16	100.20	—.2	4.16
3⅞s 74	97.16	97.20	—.4	4.17
4¼s 85-75	100	100.4	—.2	4.24
4s 80	97.28	98.4	—.2	4.17
3½s 80	92.14	92.22	—.2	4.13
3¼s 83-78	88.10	88.18	—.2	4.14
3¼s 85	87.18	87.26	—.2	4.14
4¼s 92-87	100	100.4	—.2	4.24
3½s 90	89.12	89.20	—.2	4.17
4s 93-88	96.22	96.30	—.2	4.18
4⅛s 94-89	98.12	98.20	—.2	4.20
3s 95	85.16	85.24	—.2	3.80
3½s 98	88.4	88.12	—.2	4.15

Prices quoted in dollars and thirty seconds.

Final Dividends

Friday's Final Dividends Declared

	Rate	Period	Stk. of Record	Payable
INCREASED				
Ft Worth Stl&Mch	.10		3-5	3-15
Hein Werner	.30		3-5	3-31
Ludlow Corp	.38		3-1	3-15
Texas Utilities	.34		3-1	4-1
ACCUMULATIVE				
Atlas Corp pf	.25		3-2	3-15
INITIAL				
Ferro Corp new	.25		3-1	3-15
IRREGULAR				
Liberty NatLf Ins	.36		3-12	3-23
Shepard Niles CH	.25		2-26	3-10
REGULAR				
Alleg Ludlum Stl	.50	Q	3-5	3-31
Amalgamated Sug	.20	Q	3-12	4-1
Am Distilling	.30	Q	3-19	3-31
Am Photo	.05		3-12	4-1
Am Sugar	.25	Q	3-15	4-2
Am Sugar pf	.17	Q	3-15	4-2
Assoc Spring	.25	Q	3-1	3-10
Bayuk Cigars	.125	Q	3-1	3-16
Borg Warner	.55	Q	4-7	5-1
Borg Warner pf	.875	Q	6-9	7-1
Cent Me Pow	.22	Q	3-10	3-31
Diners Club	.125	Q	3-2	3-15
42 Products A	.10	Q	3-19	4-9
Gen Auto Parts	.12	Q	3-1	3-15
Harris Intertype	.175	Q	3-12	3-26
Higbie Co	.35	Q	4-1	4-15
Ill Cent Ind	.50	Q	3-1	4-1
Interst Lf&Acc Ins	.03		3-1	3-15
Jessop Stl	.12	Q	3-15	3-31
Kans City Soulnd	.50		3-1	3-15
Kendall Refining	.40	Q	3-20	4-1
Kennecott Copper	1.00	Q	3-2	3-26
Larsen Co	.15	Q	3-5	3-26
Ling Tmeco Vgt	.125	Q	3-4	3-24
Long Island Trust	.30	Q	3-15	4-1
Mead Johnson	.12	Q	3-10	4-1
Mesta Machine	.625	Q	3-16	4-1
Mid Sou Util	.31	Q	3-10	4-1
North PennGas	.15		3-11	4-1
Ohio Water Svc	.40	Q	3-5	3-31
Peerless Ins NH	.10	S	4-9	5-1
Pep Boys	.12	Q	4-5	4-23
Roper GeoD	.20	Q	4-9	4-22
Simplex WireCbl	.10		3-5	3-19
Std Screw	.40	Q	3-12	3-26
Univ Leaf Tob	.40	Q	4-2	5-1
Univ Leaf Tob pf	2.00	Q	3-11	4-1
Upson Co	.25	Q	3-19	4-2
Wiegand Edwin L	.30	Q	3-15	4-5

Staple Price Trends

NEW YORK (AP) — The Associated Press weighted wholesale price index of 35 commodities advanced to 166.68.

Previous Day 166.54, Week Ago 167.25, Month Ago 166.71, Year Ago 161.00.

	1964-65	1963	1962	1961
High	167.48	162.77	166.84	166.69
Low	160.56	157.51	159.99	160.78

(1926 average equals 100)

Bond Averages

Compiled by The Associated Press

	20 Rails	10 Ind.	10 Util.	10 Fgn.	10 L. Yd
Net change		+.2		—.1	—.1
Friday	83.1	101.9	88.5	94.2	94.0
Prev. Day	83.1	101.7	88.5	94.3	94.1
Week Ago	83.1	101.2	88.7	94.0	94.2
Month Ago	82.7	101.8	88.9	93.8	94.1
Year Ago	81.4	102.1	88.4	90.3	94.0
1964-65 High	83.1	103.5	88.9	94.3	94.3
1964-65 Low	80.5	100.8	87.2	90.1	92.9
1963 High	82.2	102.4	89.5	91.1	95.1
1963 Low	79.7	99.5	87.5	88.4	93.1

Over The Counter

National List

Quotations for the NASD are representative inter-dealer prices as of approximately 3 p.m. Friday. Inter-dealer markets change throughout the day. Prices do not include retail markup, markdown or commission.

	BID	ASKED
Billups Western Petroleum	8½	8¾
Brush Beryllium Company	11½	11⅞
Canal Assets	35	36
Central Louisiana Electric	45¾	46¼
Chicago Mill & Lumber	38¼	39¼
Commonwealth Gas	8⅞	9⅜
Delta Line	12¾	13¼
Dial Finance	39½	40½
Electro Instruments	3⅜	3⅞
Ethyl Corp.	40⅛	40⅝
Great American Insurance	74½	75
Kellwood	28¼	28¾
Lone Star Steel	13¾	14
E. F. MacDonald	7	7¼
Ocean Drilling & Exploration	35⅜	35⅞
Southdown, Inc.	31¼	32
Southern Airways	9	9¼
Southwest Gas Producing	10¾	11¼
Transcontin'l Gas Pipeline	23¾	24

LOCAL SECURITIES

Quotations compiled by the NASD at approximately 3 p.m. Friday. Bids are representative inter-dealer prices and do not include retail markdown or commission. Asked prices have been adjusted upward to include approximate markup.

	BID	ASKED
Bush Hog, Inc.	7⅝	8⅜
Bush Hog Debs	98	106
Cary Chemical	2½	3⅛
Delhi Taylor	24	
Hausman Steel	9⅛	10⅛

Cotton Higher, Liquidation In March Contract

NEW YORK (AP)—Domestic cotton futures closed 70 cents a bale lower to 75 cents higher Friday. Actual trades were as much as $1.75 a bale above the previous close, with commission house buying and short covering at the close in deferred months, with some positions showing losses on that basis.

There was liquidation in nearby March contracts. Friday was first notice day for that delivery but no tenders were made.

	High	Low	Close	N. C.
Mar	31.23	31.20	31.20	....
May			31.64b	d 14
Jul	31.50	31.50	31.21b	d 14
Oct			30.50b	d 10
Dec	3080	30.80	30.50b	d 10
Mar	30.95	30.95	30.50b	d 10
May	....	....	30.45b	a 10
Jul			30.30b	a 15

Middling spot 32.65n unch.
a-Advance; d-Decline.
b-Bid; n-Nominal.

MEMPHIS COTTON

Spot cotton trading decreased on the Memphis market Friday. Prices are steady. Demand continues strongest for the medium and higher grades with one and one sixteenth inches staples. Domestic mill buying dropped off but foreign mill buying is about unchanged.

Friday reported purchases were 4300 bales compared with 10200. Memphis middling one and one sixteenth inches cotton is steady at 32.75 cents a pound.

LIVESTOCK

CHICAGO (AP) — An $18.00 hog top was reached Friday but the market was generally off 25 cents for butchers and sows.

No. 1-3 butchers were mostly $16.25-17.35. Best sows brought $14.75.

The top for prime steers was $25.75 with the market steady to 25 cents higher. Some heifers were up 50 cents. Most choice steers were $23.25-24.25. Best heifers were $24.00.

Lambs were steady with wooled slaughter lambs selling for $25.00-25.50.

Speech, Drama Festival Here To Close Today

Schools placing in the top twelve for individual events and one-act play performances at the 13th annual Speech and Drama Festival now underway at Northeast Louisiana State College were announced late Friday by Festival Director James W. Parkerson.

Heading the list in accumulated points is Bolton of Alexandria with 53. Mt. Carmel of Lafayette is second with 47. Tied for third and fourth are St. Frederick's of Monroe and St. Mary's Dominican of New Orleans, each with 44 points.

Others in the coveted dozen are Mt. Carmel of New Orleans and Abbeville, tied with 42 each; Stanley of Logansport, 41; Waterproof, 40; Ruston, 39; Jesuit of New Orleans and Natchitoches, tied with 38 each, and Pineville, 37.

Individual winners were announced Friday in only the after-dinner speaking category. The 13 students with superior ratings were invited to deliver their winning talks at the Friday night Festival banquet.

They are Jimmy Morvant of Abbeville, Helen Luckett and Jackie Fisher of Natchitoches, William Guste of Jesuit of New Orleans, Mimi Yeates and Jim Dawling of Ruston, Buzzy Smith of St. Fredericks of Monroe, Eileen Presse of St. Mary's Dominican of New Orleans, Jane Martin of Waterproof, Fred Mulhearn of Winnsboro, Ronnie McCrory of Bolton of Alexandria, James Gabour of Minard of Alexandria, and Sharon Henry of Stanley of Logansport.

A total of 40 schools have entries in the 1965 NLSC festival. Individual entries topped 400. Ten schools entered plays. There are 97 debate teams registered.

"We had about 100 fewer individual entries than were expected due to flu epidemics," said Parkerson. Three schools that were pre-registered—Jonesboro-Hodge, Homer and Minden — had no representatives.

This morning the debate competition continues. Awards, including the sweepstakes trophy and the Monroe Little Theatre's trophy for the best play, will be presented at the final assembly scheduled for 2 p.m. at Brown auditorium.

Weather Forecast

MONROE AND VICINITY — Fair and not much change in temperatures through tonight. High today 64-68. Low tonight 36-40. Northeast winds 5-12 mph.

MONROE READINGS

High Friday	71
Low Friday	36
Barometer at 6 p.m.	30.00
Sunries today	6:46
Sunset today	5:58
Sunrise Sunday	6:45
PRECIPITATION	
Rainfall Friday	0
Total so far this month	4.93
Total since Jan. 1	7.23
Total since Jan. 1	7.23
A YEAR AGO	
Highest temperature	55
Lowest temperature	28

LOUISIANA DELTA — Drying conditions good days and fair to poor nights. Dewpoints mostly in the upper 20's and 30's. Sunshine at 20 per cent or more today with afternoon rain indicated. Winds becoming near calm at night and northeasterly 5-12 mph today.

LOUISIANA — Fair and not much change in temperatures through tonight. High today 65-70. Low tonight 36-40.

ARKANSAS — Fair with little change in temperatures today. High today 56-66.

MISSISSIPPI — Fair with little change in temperatures today. High today 55-65.

More

Baptist Student Union Council Banquet Is Set

David Perkins, junior pre-medical major from Oakdale, has been elected president of the Baptist Student Union Executive Council in elections held by the Northeast BSU.

Marcia Frost, a Monroe premed freshman, is president of the new Sophomore Council which was inaugurated this year.

A banquet for the installation of the new officers will be held Saturday, Feb. 27 at the Baptist Student Center on campus at 7 p.m. The featured speaker will be Warren Woolf, director of the Baptist student work at Georgia Tech.

Tickets for the event are now on sale at $1 each, with all proceeds to go toward the organization's Summer Mission Program, according to Jerry Johnston, director of the Baptist Student Center. Tickets may be purchased at the BSU office or from students Becky Wood, James Liner, David Perkins, Marshall Douglas, Violet Little or Wilbur Perkins.

River Stages

Stations:	Flood stage	Present stage	24-hour change
MISSISSIPPI			
St. Louis	30	6.8	1.3 Fall
Memphis	34	26.0	0.6 Rise
Helena	44	33.0	0.8 Rise
Ark. City	44	24.9	1.2 Rise
Vicksburg	43	26.5	1.8 Rise
Natchez	45	31.6	1.9 Rise
Red Rvr Ldg	45	31.2	1.8 Rise
Baton Rouge	35	21.4	1.6 Rise
Dnldsnville	28	16.0	1.6 Rise
New Orleans	17	8.0	0.7 Rise
ATCHAFALAYA			
Simmesport	41	25.5	1.3 Rise
Melville	41	26.0	1.3 Rise
Atchafalaya	29	s19.8	1.1 Rise
Morgan City	7	4.4	0.3 Rise
OUACHITA			
Camden	26	30.9	2.0 Fall
Monroe	40		
BLACK			
Jonesville	50	39.0	1.0 Rise
OHIO			
Pittsburgh	25	z16.7	0.1 Fall
Cincinnati	52	31.1	2.1 Fall
Cairo	40	39.2	0.8 Fall
ARKANSAS			
Little Rock	23	4.7	0.5 Fall
RED			
Shreveport	30	21.1	0.0
Alexandria	32	21.9	0.6 Fall
PEARL			
Jackson	18	30.7	1.3 Fall

s-Stage yesterday morning.
z-Pool stage.

Divorce Granted

RENO (AP)—William J. Simmons of Jackson, Miss., administrator of the Citizens Council of America, was granted a divorce today in Washoe County District Court.

Simmons had charged mental cruelty against his wife, Rebeccah.

Simmons had been living outside Reno to meet a six-week residency requirement for Nevada divorce action.

Bastrop Girl, 17, Selected Queen Of Farm Bureau

BASTROP (Special) — Miss Debra Gail Swartz, 17 - year - old daughter of Dr. and Mrs. Roy Swartz of Bastrop, was crowned Farm Bureau Queen of Morehouse Parish Friday night at the annual farm bureau beauty pageant, talent and speech contest.

Miss Swartz has been on the honor court, a school beauty and cheerleader. She was first runner - up in last year's cotton festival beauty pageant.

First runner - up was Mary Ann Edwards, daughter of Mr. and Mrs. Orval Edwards of Bonita. Brenda Green, 16-year - old daughter of Mr. and Mrs. Talmadge Green of Bastrop, was second runner - up.

Eleven contestants were entered in the beauty contest, not including Miss Priscilla Gamble, who was reportedly ill and could not appear.

Becky and Gill White of Mer Rouge, playing guitars and singing folk songs, won first place in the junior division talent contest. Becky is the daughter of Mr. and Mrs. Warren White and Gill is the son of Mr. and Mrs. C. G. White.

Representing Morehouse Parish at the state farm bureau convention in Alexandria will be Sandra Garner, who won first place in the senior talent division. Miss Garner, daughter of Mr. and Mrs. H. W. Garner of Oak Ridge, recited a poem, the White Magnolia Tree.

Robert J. Barham, 16 - year-old son of Mr. and Mrs. E. M. Barham of Oak Ridge, was awarded the winner's trophy in the speech contest. Topic chosen by young Barham was "Why are Property Rights and the Competitive Free Enterprise System Inseparable from Human Rights?"

"I don't believe," he said, "we should restrict the amount of land a man could own or work."

Judges for Friday's competition were Mrs. DeWayne Haynes of Wilmont, Ark., Sam Hanna of the Monroe News - Star World, and Harry Arthur of KNOE - TV.

Emcee for the program was Tommy Barham of Oak Ridge.

FUTURE HOMEMAKERS of America officers at Ouachita Parish High School look over the new cookbook, "Casserole," which is being sold by members as a project of the organization. Left to right, are, Mary Jo Cannon, president; Sherry Sherman, vice president; Debbie Van, treasurer; and Patricia Johnson, song leader. Not pictured are Elaine Hodge, secretary, and Cheryl Trichel, reporter. The cookbooks contain recipes of home economics teachers from throughout the United States. (Staff photo by John Fogleman)

Dixie Cruising Convention To Open In Monroe

The Dixie Cruising Association will hold its annual convention in Monroe today and Sunday with about 175 delegates expected to attend.

With headquarters at the Holiday Inn, the convention will feature business affairs, with the Installation banquet being held tonight at Bayou DeSiard Country Club and a cruise to Camden, Arkansas, on Sunday.

New officers will be installed tonight.

Registration begins this morning at the Holiday Inn while business meetings will be conducted this afternoon on boat safety, association rules, also navigation and planned cruises for the year.

Mayor Jack Howard will welcome the convention to Monroe tonight at the installation banquet at which the following officers will be installed:

Commodore, A. H. Crouch, Marshall, Texas; vice commodore, J. Kirk Bradford, Shreveport; vice commodore, Rodney P. Broussard, Alexandria; rear commodore, Ben Sour, Shreveport. Fleet captain, Claude McCrocklin, Shreveport; cruise master, L. P. Elkins, Shreveport; area commodore, northeast Louisiana, J. R. Plaisance, Monroe; area commodore of southeast Louisiana, Robert C. Barbee, Baton Rouge; area commodore of Arkansas, Fred Stover, Camden, Ark.; area commodore of Mississippi, Jamie Taylor, Greenville, Miss., and area commodore of East Texas, Hilton P. Harrison, Marshall, Texas.

Delegates will cruise to Camden, leaving the Monroe docks at 8:30 a.m., returning Sunday afternoon.

Many In State Jobless Ranks Are Unskilled

F. C. Doyal Jr., administrator of the Louisiana Division of Employment Security, said Friday that 9,994, or more than 45 per cent of the 22,140 persons who claimed unemployment insurance benefits throughout Louisiana last month were unskilled workers.

He said semi-skilled workers ranked second, with 4,612 or 21 per cent, followed by 2,965 skilled workers; 2,617 sales and clerical workers; 1,393 in service occupations, and 559 professional-managerial.

By industry, Doyal said contract construction workers comprised the largest group of this state's claimants for unemployment insurance benefits — 33.8 per cent. The administrator said that 75 per cent of all persons filing for unemployment insurance benefits last month were males, and that 61 per cent were under 45 years of age.

He said the number of Louisiana's long-term unemployed, that is, those out of work for 15 weeks or more, had increased from 3,207 in January of last year to 3,218 for January of this year.

Ark-La-Miss Briefs

Auction Results

HARRISONBURG (Special) — Proceeds from an annual benefit auction sponsored by the Harrisonburg Rotary club totaled $414, Eldon Doughty, president, said.

Vaccination

JONESVILLE (Special) — The annual Anthrax vaccination of livestock will begin Tuesday in Catahoula parish.

Heart Drive

FARMERVILLE (Special) — Mrs. Jake C. Long of Farmerville, heart chairman for the drive in Union Parish, has announced a Heart Sunday drive for this Sunday.

The following chairmen will direct to drive in their area; Farmerville, Mrs. John Lee Albritton; Bernice, Clyde C. Colvin; Downsville, Mrs. R. J. McGee; Spearsville, Mrs. James Tinsley; Marion, Mrs. Bobby E. Hicks; Rocky Branch, Mrs. Flavil Hollis.

Homemaker

JONESVILLE (Special) — Royce Chevallier has been named Block High School's 1965 Homemaker of Tomorrow.

She scored highest in a wrtiten examination recently taken by senior girls and is now eligible for state and national competition.

Vidalia Play Set

VIDALIA (Special) — Members of the Junior class of Vidalia High School will present a three - act comedy, "Ready Made Family," at 7:30 p.m. on March 4, 5, and 6 in the school auditorium.

Director for the production in Mrs. Marilyn Fife, English instructor at Vidalia High School.

Davis To Perform

JONESBORO (Special) — Jimmie Davis, former governor, is scheduled to perform with the Plainsmen's Quartet 8 p.m. Thursday at the Jonesboro - Hodge Lions Show at the Jonesboro - Hodge High School Gymnasium.

Claude Stewart is director of the show and Chet Steadman, former college roommate of Davis' at Louisiana College, is assistant director. Davis is a native of Beach Springs Community near Jonesboro.

Driver Killed

SHREVEPORT, La. (AP)—A truck driver tentively identified as Lee Frank Collinson, 21, of Garden, Mich., was killed in a road accident Friday.

He was driving a truck on U.S. 71 two miles south of Belcher when he apparently lost control and ran off the road.

Identification came from his driver's license.

Arrests Made

INDIANOLA, Miss. (AP)—Police arrested 26 Negro and white pickets in front of an all-white library here Friday on charges of disturbing the peace and failing to obey an order from a law enforcement officer.

Police Chief Bryce Alexander said twenty of those arrested were minors.

"I told them they could picket peacefully," Alexander said, "but warned them that there were several elderly and sick people living in the area, and I would not tolerate any disturbance."

Progress Slight

GALVESTON, Tex. (AP) — Negotiators in the 40-day-old West Gulf longshoremen's strike huddled for two hours Friday and the government's mediator reported "little or no progress."

James J. Reynolds, assistant secretary of labor, recessed the meetings until Monday. However, he put both shipper and union representativves on four-hour notice and said he would meet with them informally during the week end.

The West Gulf District of the International Longshoremen's Association begins at Lake Charles, La., and extends westward to the Mexican border.

Senate Confirms

WASHINGTON (AP) — The Senate confirmed by voice vote Friday President Johnson's nomination of former Tennessee governor Buford Ellington to be director of the Office of Emergency Planning.

Both Sens. John Stennis, D-Miss., acting chairman of the Senate Armed Services Committee, and Ross Bass, D-Tenn., praised Ellington before the Senate acted.

Stennis called Ellington a very able man of fine experience and said his advice will be of great value in the councils of the federal government.

The Armed Services Committee approved Ellington's nomination Thursday after a brief hearing.

Stennis Speaks

WASHINGTON (AP) — Sen. John Stennis, D-Miss., said Friday the administration's delay in producing a new manned strategic bomber involves "a dangerous and unwarranted gamble with our future national security."

Stennis, acting chairman of the Armed Services Committee, sharply criticized this and last year's multibillion dollar defense budgets for limiting development funds for new strategic manned aircraft.

Although Congress provided $52 million for this purpose last year, Stennis said Secretary of Defense Robert S. McNamara—ignoring advice of career Air Force leaders—released only part of the funds.

The senator noted that present long-range bombers — the B52 and B58 — were developed during the 1950's and said they will be aged and ineffective in the 1970's.

Nominations Sent

WASHINGTON (AP) — President Johnson sent to the Senate Friday postmaster nominations including:

Louisiana—Edmund F. Perkins, Clayton.

Mississippi — John D. Rosamond, Gholson; Hayden L. Martin, Pittsboro; Charles H. Wellington, State College; Annie R. Lagrone, Steens.

Burglars Strike

CAMPTI, La. (AP) — When the Campti Branch of City Bank and Trust Co. opened Friday officials found that burglars had made off with $2,045 during the night.

The sheriff's office said the burglars entered by breaking a barred window. Equipment was brought in through a rear door.

A welding torch opened the safe. The torch ignited sacks of money and it is believed that smoke from the brief fire drove the burglars away, sheriff's deputies said.

The amount taken was all in silver.

Hunter Requests

BATON ROUGE (AP)—President John A. Hunter asked Louisiana State University alumni Friday to establish a faculty excellence fund.

Hunter told the third annual Leadership Workshop of the LSU Alumni Federation the fund would help retain outstanding faculty members and attract additional leading academic minds.

He proposed that the fund be a joint effort of the Alumni Federation and the LSU Foundation, a non-profit organization which seeks volunteer private support for university projects.

Hunter recommended as a minimum first-year goal an operating fund of at least $50,000.

He said this sum could "spell the difference between average and excellence."

For the Protection Of Our Readers And Advertisers!

Close censorship is exercised over ALL ADVERTISING (Classified or Display) accepted for publication in this newspaper.

We never knowingly publish advertisements that are untruthful or fraudulent — and detrimental to the best interest of our readers. All advertisements are accepted for publication on the premise that they are factual, that products advertised are properly described at the advertised price and will be willingly sold to the customer at the price and conditions in the advertisement.

If any reader ever encounters anything other than faithful compliance with these conditions, we would appreciate your calling or writing the— BETTER BUSINESS BUREAU MONROE DIVISION 416 GRAMMONT ST. PHONE 325-7103 MONROE, LOUISIANA of which this newspaper is an active supporter, or call or write, Advertising Manager, Monroe News-Star—World.

Monroe News-Star—World

SUBSCRIPTION RATES THE SAME BOTH BY MAIL AND CARRIER

	Daily and Sunday	Daily Only	Sunday Only
ONE MONTH	$1.60	$1.25	.45
ONE YEAR	$19.20	$15.00	$5.40

Combination

WORLD and NEWS-STAR with SUNDAY	
ONE MONTH	$2.75
ONE YEAR	$33.00
NEWS-STAR WITH SATURDAY AND SUNDAY WORLD	
ONE MONTH	$1.60
ONE YEAR	$19.20
NEWS-STAR (5 DAYS A WEEK)	
ONE MONTH	$1.10
ONE YEAR	$13.20

ANNOUNCEMENTS

MONROE TRAVEL SERVICE NO COST TO CLIENTS — FA 2-1691

(6) Nurseries & Child Care

ROMPER Room, licensed, pre-school, ex-teacher operated. FA 5-3119.

HOME atmosphere, exp. child care, babies accepted, near W.M. high. FA5-8341.

PARKVIEW Nursery, clean, exp. infants, pre-schools, drop-ins welcome. FA 2-3830

NEAR W.M. High, open 24 hrs. 50 cents hr. $1.50 day or night, $7.50 wk. 322-7674.

ALTRUSA Nursery, W. M., licensed. Infants — preschool, 405 N. 6, FA 5-4023.

TINY TOTS NURSERY. Licensed, experienced child care. FA 2-7200.

NURSERY, Forsythe Subd. Ages 2 mos. to 6 yrs. Mrs. Dorris. 323-5300.

(7) Personals

Your beauty shop is your duty shop. Vashti's Beauty Salon, 108 S.2nd 325-3446

DRINKING Problem? Alcoholics Anonymous can help. Write P.O. Box 2661, Monroe. Weekly open meetings Wed. and Fri. 8 p.m., 405 Glenmar St.

IF you would honestly like to be able to dance well any, or, all of the ball room dances call 323-2873, 6 to 10 p.m. daily.

SPECIAL AT GRAND FLORAL RAY FRANKOWICZ

USED clothing, open Thurs., Fri., and Sat. 9 to 12, 724 DeSiard, 325-1977 THRIFT SHOP

CALL J. R. Pope for your key and lock work! KEY & LOCK SERVICE 706 N. 3rd, at Louisville Ph. 325-0740

HOSPITAL INSURANCE HATTEN-JOHNSTON AGENCY FA 3-8401 or FA 3-7566

SPENCER—Individually designed corsets and bras. Mrs. Ethel Newport, FA 3-0355.

THERE are people in need of your discarded clothes and household items. Call The Salvation Army FA 5-1755, they will pick them up

ALTERATIONS, all kinds, good fit. Mrs. Smith. FA 5-6615.

CONVENIENT DOWNTOWN PARKING MONROE CAR PARK 117 N. 3rd FA 2-7452

TAILOR MADE SLIP COVERS and Draperies. Mrs. Martin. FA 2-6046.

(8) Lost & Found

LOST Doberman Pinscher with brown markings vicinity of Northside. 322-6376.

LOST ladies charcoal grey, silver leaf, bifocal glasses in Twin Cities. Ph. 644-2648.

LOST stock certificate (no. 317) for 1000 shares of Royal American Life. FA 2-5450.

FREE "FOUND" ADS

As PUBLIC SERVICE TO ITS readers the NEWS-STAR — WORLD publishes Found classified ads up to 20 words for three days FREE if you find lost pets, keys, etc., call FA 2-5161 and Place a "Found" ad without cost to you. NOTE: This offer DOES NOT APPLY to lost ADS.

ANNOUNCEMENTS

(8) Lost & Found

FOUND charm bracelet with sorority charms, Twin City Shopping Center. 323-4197.

LOST tan female Pug, red collar. Child's pet. Vicinity S. 3rd., Monroe. Reward. Call 323-2345.

LOST or stolen around Moon lake. Black, white and brown Walker female. DB-38 tattoo in right ear. Reward. Call FA 5-9300 after 10 a.m.

AUTOMOTIVE

(9) Franchised Dealers

TWIN CITY PONTIAC Authorized Pontiac – Tempest Dealer 1909 Louisville Ave. FA 5-4652

HATTEN MOTORS 509 N. 2nd, Monroe FA 2-4436

(10) Automobiles For Sale

Clean used cars — Nothing down FRIENDLY MOTORS 311 No. 4th St. Ph. 322-8220

FARMAR BROS. DODGE SALES & SERVICE 310 Walnut St.

REAL nice 1958 Chevrolet wagon, power steering, power brakes, radio, automatic transmission, 283 V-8 engine, $650. FA 2-6377 days, FA 3-4755 nights.

SEVERAL cars and trucks. Reasonable. EARL'S WRECKING YARD Hwy. 80, W.M. 396-2634

'57 CADILLAC. All power, good condition. $550. Call Mrs. Allen, FA 2-9114.

'59 CHEV. 4 dr. Bel Air, V - 8 Stick, extra clean, only ..... $795 L & M MOTOR CO. No. 2 Louisville 387-0240

SELLING YOUR CAR? See US FOR THE HIGHEST PRICES "We buy only the BEST" Therefore we sell only the BEST GRIFFIN-LOFTIN North 2nd at Louisville FA 3-8164

'59 FORD, 2 dr. Straight dr. floor shift. $395. FA 3-5353. 1205 S. 9th.

'57 FORD, Radio, Heater, good tires. Exceptionally clean $325. FA 3-2454.

1954 BUICK $150 RUNS GOOD FA 3-8964.

1960 FORD WAGON V - 8 automatic, power steering, radio, heater. No money down, 387-0611, FA 5-0704; nights 373-2716.

'63 FORD Galaxie, 4-Door Sedan, 6 cyl. Straight Stick, 2-Tone, Air Conditioned. Radio, Heater. Exceptionally good shape. $1595. FA 5-8236; 396-2603.

1963½ F. B. FORD. Bucket seats, air conditioned, 4-in-the-floor, 409 engine. For sale or trade for anything of its value. Prefer late model pickup. FA 2-0452.

LOYAL, faithful, 1961 Rambler American. 2 dr., radio, heater, standard trans. Original owner leaving country. Must sell for $650. FA 3-2662.

'60 Ford, 4 dr. sedan, low mileage. $725.
'58 FORD, air conditioned ..... $395.
'57 GMC pick up $335
Phone 322-9277

EXPERT automotive work, financing low as $8 mo., Cypress St. Garage, FA 3-9833.

'60 ¾ TON Ford, new paint $500
'60 FALCON 2 dr. straight dr $495
'58 FORD straight dr., clean $395
West Monroe Used Cars Plenty Cheap Cars Jonesboro Rd. 323-4716

'64 STINGRAY ..... $3495 AUTO FAIR 2901 Louisville FA 3-0816

1954 CHEVROLET 2 door Power Glide in extra good condition all over, $225. Also old car parts. FA 3-8041.

CARL'S USED CARS
'49 CHEVY, ½ ton ..... $175.
'53 FORD, 6 cyl ..... $145.
'40 FORD ..... $125.
1612 South 2nd Ph. 323-3807.

'55 CHEVROLET, LESS MOTOR AND TRANSMISSION, $85. 323-0757.

1954 MERCURY, 4 dr. good condition. FA 2-9628, FA 2-0490, FA 2-4270.

1960 RAMBLER 4 DR. Sedan. Standard shift. MUST SELL $475. Call FA 5-6970.

CLEAN '50 Ford pick up, ½ ton, good tires. FA 3-6346.

LATE '59 Thunderbird, Solid white. Fully loaded, new tires, extra clean. Will accept trade. Can arrange financing. No car dealers please. $1450. 325-9682; FA 5-8868.

LOTS OF USED CHEAP PICK-UPS
'61 VOLKSWAGEN $695
'61 FALCON $695
'63 FORD $1095
(4) '59 CHEV. from ..... $395 up
Anderson's 1318 DeSiard St. FA 3-6412

'64 GRAND PRIX. Loaded, 10,000 actual miles ..... $3295. MANY OTHERS TO CHOOSE FROM PAILETTE'S USED CARS 417 Washington St. FA 3-5910

'57 CHEVROLET Station Wagon. V - 8, powerglide, one of the sharpest in the country. See it!
'58 CADILLAC DeVille coupe. Loaded including air. Extra sharp!
JACKSON MOTORS Next To Sears FA 3-2294

AUTOMOTIVE

(10) Automobiles For Sale

'63 BUICK Wildcat Convertible. Low mileage, Loaded, Reasonable. FA 5-9888.

CLEAN 1950 Ford, radio, heater, overdrive, $135. Terms. FA 5-2909.

1960 CORVAIR 4 dr., automatic transmission, radio, heater, red and white finish with matching interior, 5 new white wall tires. Total price ..... $695 Nothing down, Terms as low as $38 mo. TOMMY'S USED CARS 2001 Cypress, W.M. FA 3-9823

1963 GALAXIE "500" 2 door, hardtop, 390-4 speed. 387-0087.

1 OWNER 1958 VOLKSWAGEN, $525. FA 5-0148.

1947 DODGE ½ ton pick-up. Extra clean, $150. FA 2-4061.

55 CHEVROLET hardtop, clean, new tires. FA 3-6285.

1956 CHEV., 6 cyl. Bel Air. $235. Looks good. FA 3-8323.

1962 FORD ½ ton pickup. 6 cylinder, clean. $895. Call FA 3-7168.

'59 OLDS; perfect cond. trade and finance. Several pick ups. FA 3-1533.

CLEAN 1957 Chevrolet V-8. Automatic, radio, heater. $395. FA 2-7051.

1961 BEL Air Coupe, red, 4 speed v-8, Radio, heater, extra sharp $1595. HUTSON BROS. Preferred Used Cars 310 Cypress, W.M. FA 5-1268

'59 CHEV. Belair, 4 dr. hardtop, radio, heater, standard shift. $795. TERRY'S 2628 DeSiard St. FA 3-3504

(10) Automobiles For Sale

'63 FORD Galaxie "500", power and air. Like new $1995. American Bank Financing. OWENS USED CARS 1111 Winnsboro Rd. 387-1799

Southern Battery Sales 2003 DeSiard From $5 Ex.

1960 MERCURY 4 dr. all power. Real, real nice.
$50 DOWN and assume payments on 1957 Ford of $18 month.
CENTRAL FINANCE CO. PHONE 323-3435

CLASSIFIED DISPLAY

1964 Chev. Impala Coupe, extra nice. $2395 MILLER'S The Best In Used Cars 600-604 Cypress, W.M. FA 3-4210; 323-2234

NEW 1965 G.M.C. ½ ton Pickup $1825 ADAIR G.M.C. 3103 Louisville FA 3-4432

Chrysler Plymouth Dodge
New Cars New Trucks
Sales and Service
DIAL YOUR MONROE PHONE 322-4630
RICHLAND MOTORS, INC.
Ph. 728-3118 Rayville, Louisiana

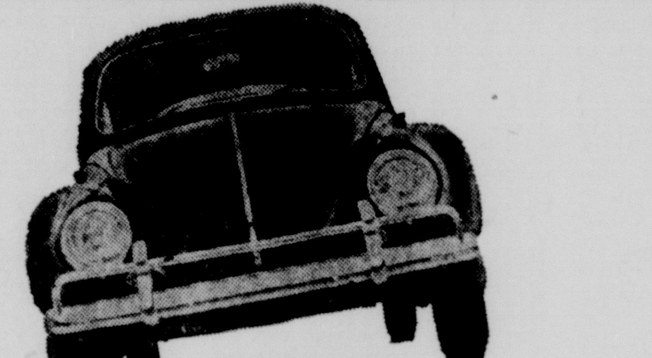

$1595*

What's the catch? There isn't any. $1595 is the suggested retail price at the port of entry for the Volkswagen Sedan. This includes the built-in heater/defroster, windshield washer, electric windshield wipers and dual padded sun visors.

*Transportation, state and local tax not included

Lee Edwards, Inc. AUTHORIZED DEALER
OPPOSITE TWIN CITY SHOPPING CENTER
2218 Louisville Ave. FA 5-4683

WEEK-END SPECIALS

1963 CHEVROLET, V8 Bel Air, 4-Dr. Automatic, Radio, Heater, NICE $1495

1962 VALIANT V-200 4-Dr. Automatic, Radio, Heater, Sharp $995

1961 CHEVROLET V8, Bel Air, 4-Dr. Automatic, Radio, Heater, Factory air, Power Steering. CLEAN $1195

1962 CHEVY II, 4-Dr. Automatic, Heater and Defroster. NICE AND CLEAN $995

1962 TEMPEST, 4-Dr. Station Wagon. Automatic, Radio, Heater and air. New tires. EXTRA CLEAN $1095

1962 Lark, 4-Dr. Automatic, Heater and Defroster. CLEAN AND SOLID $895

1963 LARK, 4-Dr. Radio, and Heater. CLEAN $895

1961 OLDS, V8, F85, 4-Dr. Radio, and Heater. GOOD CONDITION $695

STUDEBAKER OF MONROE
North 4th At Washington FA 5-4695

CLASSIFIED DISPLAY

1964 DODGE Custom 880 4-door sedan. Low mileage, loaded with extras. Air, power, automatic transmission and all the extra goodies!
List price $4300.
Now Just $2995.
Farmar Bros. Dodge 310 Walnut St. FA 5-3156

YES···IT'S TRUE!

"Sticky" Steele Will Sell You This
'65 Mercury
Monterey 2-Door Sedan For Only . . . $2580
★ Good Selection of All Models To Choose From
★ Immediate Delivery ★ Low Bank Rate Financing
Come By For A FREE Test Drive Without Obligation To Buy . . .
Or Phone Us And We'll Bring A New Mercury To Your Home ! ! !
"You Can't Beat The Deal You Get With Steele"
STEELE MOTORS, INC.
1203 Louisville Phone FA 3-4461

CLASSIFIED DISPLAY

RIVERS FORD Monroe West Monroe
A-1 USED CAR DIRECTORY

1201 LOUISVILLE MONROE
SEE AL CURTY (Home Phone FA 2-8917) OR RED GLASCO (Home Phone FA 2-2673) Phone FA 2-2681

'63 FORD T-Bird Landau, original black finish, radio, heater, power brakes, power windows, leather upholstery, factory air conditioned, low mileage, one owner car, extra clean inside and out .. $2695

'64 CHEVROLET ElCamino pickup, V-8 Engine, straight drive transmission, mud grip tires on rear, factory air conditioned, extra clean $1995

'58 FORD F-750, Cab Chassis truck, full power and air brakes, 4-speed transmission, 2-speed axle, mud grip tires on rear, new paint $1295

'61 FORD Galaxie, 4-door, radio, heater, automatic transmission, V-8 engine, white sidewall tires, factory air conditioned, extra clean $1095

'61 VOLKSWA. Karmann Ghia, radio, heater, white sidewall tires, one owner $1095

'62 CHEVROLET ½-Ton Pick-up, beautiful blue finish, heater, 6-cylinder engine, straight drive transmission $1095

'62 VOLKS Bus, heater, 3 seats, exrta clean inside and out, low mileage $995

'50 FORD ½-ton pick-up, original black finish, heater, 20,000 actual miles, one owner $995

'61 VOLKSWA. 2-door, heater, white sidewall tires, new engine $895

'60 FORD Galaxie, 4-door, radio, heater, V-8 Engine, automatic transmission, white sidewall tires $895

'59 FORD Galaxie, 4-door, radio, heater, white sidewall tires, V-8 Engine, automatic transmission $695

'59 CHEVROLET 4-door, radio, heater, 6-cylinder engine, straight drive transmission $695

900 CYPRESS WEST MONROE
SEE "SPUR" SPURLOCK (Home Phone FA 5-1974) OR B. J. NEAL Home Phone 323-4247 Phone FA 5-8251

'64 GALAXIE 500 8-cylinder 4-door Sedan, Demonstrator, fully equipped, buy now and save $1,000 off list price $2595

'59 CHEVROLET BelAire 2-door, radio, heater, straight drive transmission, local one owner, real nice $695

'64 FORD Custom 8-cylinder, 4 - door, heater and straight drive transmission $1895

'64 FORD 8-cylinder, ½-Ton pick-up, radio, heater, cruise-o-matic transmission, air conditioned $1795

'63 FORD Fairlane 500, 2-door, heater, straight drive, white sidewall tires and air conditioned $1395

'62 FORD Falcon 6-cylinder, station wagon, radio, heater, straight drive transmission $1295

'58 FORD 8-cylinder, 2-door, radio, heater $395

'49 FORD 8-cylinder ½-ton Pick-up, lots of good service for $295

RIVERS FORD Monroe West Monroe

CLASSIFIED DISPLAY

CLASSIFIED DISPLAY

SELECT AUTOMOBILES!

'62 RAMBLER AMERICAN 4-door sedan, 6 cylinder, automatic transmission, heater, directional signals, white wall tires, deluxe hub caps. 2-tone finish. Low mileage. Extra sharp! Only.
$995
$150 Dn. Cash or trade $35.01 Mo.

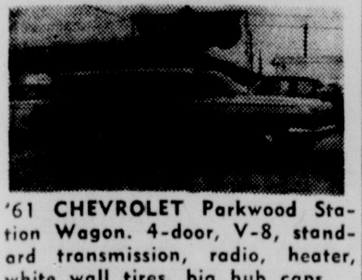

'61 CHEVROLET Parkwood Station Wagon. 4-door, V-8, standard transmission, radio, heater, white wall tires, big hub caps.
$1295.
$200 Dn. Cash or trade $57.95 Mo.

1955 CHEVROLET Sedan. V-8, automatic transmission, radio, heater, white wall tires. 2-tone Turquoise and White finish. Real solid dependable transportation for only . . .
$395.
Nothing Down $22. Mo.

1963 CHEVROLET Impala 4-door hardtop. V-8, automatic transmission, power steering, power brakes, white wall tires, big hub caps. White finish with red interior. Extra low mileage.
$2195.
SAVE HUNDREDS!

1962 CHEVROLET Bel Air 4-door sedan. 8 cylinder, automatic transmission, radio, heater, tinted glass. White finish with baby blue interior and white wall tires.
$1595.
$195 Dn. Cash or trade $59.95 Mo.

'63 CHEVROLET Biscayne 4-door. 6 cylinder, standard transmission, radio, heater, white wall tires, big wheel disc. Low mileage one owner car. SAVE HUNDREDS for only
$1650.
$200 Dn. Cash or trade $59.95 Mo.

'63 RAMBLER American 4-door Station Wagon. 6 cylinder, standard transmission, heater, directional signals, white wall tires, big hub caps. A local one owner, new car tradein. Exceptionally low mileage. Drive it and you'll buy it.
$1250.
$150 Dn. Cash or trade $45.56 Mo.

'63 FIAT "600" series. Standard transmission, heater, directional signals. A one owner new car trade-in with only 17,000 actual miles. Absolutely like new.
$595.
$100 Dn. Cash or trade $31. Mo.

'59 RAMBLER Ambassador 4-door Station Wagon. V-8, automatic transmission, radio, heater, power steering and air conditioning. Solid white finish, white wall tires, big wheel disc.
$650.
$100 Dn. Cash or trade $31. Mo.

'62 RAMBLER Classic Custom "400" 4 door 6 cylinder, automatic transmission, white wall tires, big wheel disc. Radio, heater, 2-tone gold and white finish with matching interior. A new car tradein and only 26,000 one owner miles.
$1250.
$150 Dn. Cash or trade $47.31 Mo.

1963 CHEVROLET Bel Air 4-door sedan. V-8, automatic transmission, power steering, power brakes, radio, heater, new white wall tires, big hub caps. Beautiful Fawn Beige finish with matching interior. Immaculate throughout.
$1750
$200 Dn. Cash or trade $64.21 Mo.

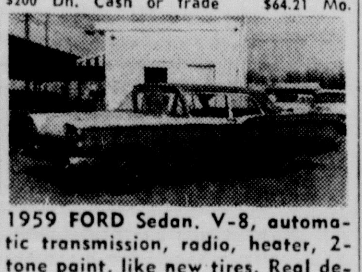

1959 FORD Sedan. V-8, automatic transmission, radio, heater, 2-tone paint, like new tires. Real dependable transportation.
$595.
$95 Dn. Cash or trade $33 Mo.

1962 FORD Galaxie "500" 4-door. 6 cylinder, standard transmission, radio, heater, directional signals, backup lights, white wall tires, big hub caps. Turquoise finish with matching original interior. Almost new with only 33,000 actual miles.
$1395.
$195. Dn. Cash or trade $51.61 Mo.

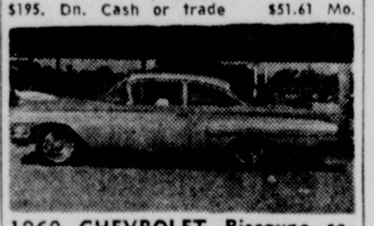

1960 CHEVROLET Biscayne sedan. 6 cylinder, standard transmission, radio, heater, white wall tires, big hub caps. Extra sharp, reconditioned motor with full warranty. A low mileage car.
$1095.
$195 Dn. Cash or trade $48.47 Mo.

'57 FORD Fairlane "500" sedan. V-8, automatic transmission, radio, heater, new white wall tires, big wheel disc. 2-tone green and white finish with new green interior. This car is absolutely like new. Only
$495.
$95 Dn. Cash or trade $28.46 Mo.

'62 CHEVROLET Impala 4-door hardtop. 6 cylinder, standard transmission, radio, heater, white wall tires, big hub caps. Beautiful baby blue and white 2-tone finish with matching blue interior. We DARE you to compare our price of . . $1550.
$200 Dn. Cash or trade $55.92 Mo.

'62 FORD Galaxie "500" 4-door hardtop. V-8, automatic transmission, radio, heater, power steering, power brakes, Factory Air Conditioning. Beautiful Bronze finish with matching leather interior. A true executive car.
$1495.
$195 Dn. Cash or trade $55.91 Mo.

'56 MERCURY 4-door sedan. V-8, automatic transmission, radio, heater, 2-tone blue and white finish, white wall tires, big wheel disc.
$295.
$45. Dn. Cash or trade $20.93 Mo.

'55 OLDSMOBILE "88" 4-door hardtop. V-8, automatic transmission, radio, heater, 2-tone red and white finish, white wall tires, big hub caps. Real solid dependable transportation.
$395.
$45. Dn. Cash or trade $28.98 Mo.

'61 FALCON Futura 6 cylinder. Standard transmission, radio, heater, bucket seats, white wall tires, deluxe hub caps. Green finish with matching interior. Extra sharp and only.
$995.
$195 Dn. Cash or trade $42.14 Mo.

MANY MORE TO SELECT FROM

Northeast Motors

USED CAR LOT

NORTH 18th & LOUISVILLE FA 2-4622

AUTOMOTIVE

(10) Automobiles For Sale

BY OWNER 1954 Bel Air Chev. 4 dr., Standard shift. Perfect shape. $200. Can be financed. FA 3-8206.

BY owner. 1963 Buick Le Sabre 4-dr. hardtop. Air conditioned, power steering and brakes. Low mileage. FA 3-3321.

'56 CHEV. 2 dr. sedan with Hurst linkage. Hedman headers, other access. $395. '55 Chev. $95. FA 5-1814 after 5.

1957 PONTIAC	$175
1957 OLDSMOBILE	$195
1951 BUICK	$ 50
1958 PONTIAC	$225
1958 CHEVROLET	$295
1953 CHEVROLET	$150
1957 FORD, ½ ton	$100

SQUARE DEAL MOTORS
1000 Winnsboro Rd. FA 3-9677

LIGHT blue '61 Studebaker Lark deluxe Cruiser, 4 dr. automatic transmission, V-8, radio, heater, Bargain $550. By owner. 1707 Frances Place, Monroe. FA 3-3092.

'55 FORD, 6 cyl., overdrive. $175. Will finance. FA 5-8976.

1963 IMPALA 4-Door, Radio, Heater, Power Steering, Power Brakes. EXCEPTIONALLY NICE CAR ....$1995.

FRIDAY'S
USED CARS
501 Washington St. Monroe FA 5-1283

'57 CHEVROLET, 1 owner car. Excellent cond. 325-8084 or 373-0517 after 5.

BY OWNER 1959 Volvo 2 dr. Sedan. Call 323-9309 after 4 p.m.

1960 CORVAIR 4 dr. sedan, standard shift, radio, heater, FA 5-7120.

1964 DODGE Polara 500 2-door hardtop. Gold and white bucket seats, 383 - 4 barrel 330 h.p. engine. 15,000 actual miles. Automatic transmission, power steering, power brakes, electric windows. A real performer. Call Walt, FA 5-3156.

CLEAN 1959 Studebaker, 4 dr. sedan; 6 cyl. $350. Ph. 387-0039 after 6 PM.

1958 FORD Standard "6" 4 door, $29.57 month. FA 2-0544.

1957 CHEVROLET. Excellent condition. $495. Call 323-2413.

'59 JEEP Station Wagon with power winch, Warren hubs. 322-9729.

BY OWNER, 1964 Ford Galaxie "500" 2 door hardtop, assume notes. Reason for selling, out of wokr. 323-5284.

1956 FORD 2 dr. Hardtop, 8 cyl, Straight drive Good shape, Reasonable. FA 2-0200.

1956 FORD	$395
1958 FORD	$595

MID SOUTH MOTORS
Winnsboro Rd. Ph. 387-1791

1963 VOLKSWAGEN, deluxe wagon, $175 down or older car. Assume notes $67.27. FA 2-5718.

1964 CORVAIR Monza. Air conditioned, automatic, bucket seats, radio. Low mileage. Assume payments. FA 2-6636.

1958 OLDSMOBILE	$325.
1956 FORD Wagon with air	$265.
1960 VAXHAULL	$275.

All individually owned.
FA 5-9154 or 325-0768

1962 OLDS Dynamic "88" 4-door sedan. Loaded. Good condition. $1595. Ph. 325-0481.

We sell Volkswagen Cars
OUACHITA MOTORS
201 Pine St. Monroe FA 5-6431

LOW COST AUTO LOANS
American Bank & Trust Co.
2007 Roselawn Ave. Ph. 387-0244

1956 CHEVROLET, radio and heater, 2 new tires. Excellent mechanical condition. $350. FA 2-3922.

PRESTIGE car. 1964 Grand Prix, fully equipped. Call 387-0324.

1961 DELUXE Volkswagen. Radio, heater, leatherette interior. Good condition. Only $950. FA 3-0689.

1959 EL CAMINO, excellent condition, $625. FA 3-5971 or FA 5-8313.

HILL MOTORS
513 Louisville FA 3-4058

CLASSIFIED DISPLAY

The Lot With All The Nice Ones!

'64 OLDSMOBILE "98" Luxury Sedan. Beautiful bronze finish. Fully equipped including power and air conditioning. New car trade in. Originally sold for approximately $5500. Our price $3150

(2) '62 CADILLAC Sedan De-Villes. (1) white finish, (1) green finish. Both fully equipped and in showroom condition throughout! Your choice $2995

(3) '64 PONTIAC Catalinas. All are new car trade ins. Fully equipped including power steering and air conditioning. Like new! Your Choice $2695

'64 FORD ½ ton Pick-up. Equipped with radio, heater, custom cab, new tires and heavy duty bumper. 12,000 miles. Like new and road ready! $1620

'61 TEMPEST 4 - door Station Wagon. Kelly green finish with matching naugahyde interior. Radio, heater. Drives out excellent .... $795.

'60 OLDSMOBILE "98" 4 - door Sedan. Fully equipped including power and air conditioning. Low mileage. One of the nicest in town! Showroom fresh .... $1495.

See John Coon

VAN-TROW

"WHERE THE ACTION IS"
1204 LOUISVILLE AVE.
CALL FA 3-9578

See John Otnott

CLASSIFIED DISPLAY

It's A Bargain
Only When It's Good
SHOP THESE!

We Finance Our Own Cars

'54 Dodge 4-door	$ 95
'56 Chrysler 4-door	$ 95
'51 Ford 2-dr. hardtop	$ 195
'59 Studebaker. Standard	$ 295
'57 Chevrolet 9 Pass. wagon	$ 595
'58 Impala Hardtop	$ 695
'59 Ford Galaxie "500"—6	$ 795
'59 Ford Fairlane V-8	$ 795
'60 Ford Convertible. Nice	$ 695
'60 Falcon 4-dr. automatic	$ 695
'59 Cadillac DeVille. Loaded	$1695
'59 Cadillac Fleetwood. Loaded	$1595
'57 Dodge ½ ton pick-up	$ 295
'61 Ford ½ ton pick-up	$1095
'63 Chevrolet ½ ton pick-up	$1395

SOUTHSIDE MOTOR CO.
608 Winnsboro Rd. Ph. 323-9631

CLASSIFIED DISPLAY

1962 Ford
Galaxie 4 dr., power steering and brakes, factory air, like new.
$1495
MILLER'S
The Best In Used Cars
600-604 Cypress, W.M.
FA 3-4210; 323-2234

COME SEE THIS NEW

ACTION PACKAGE OF LOW - COST LUXURY!

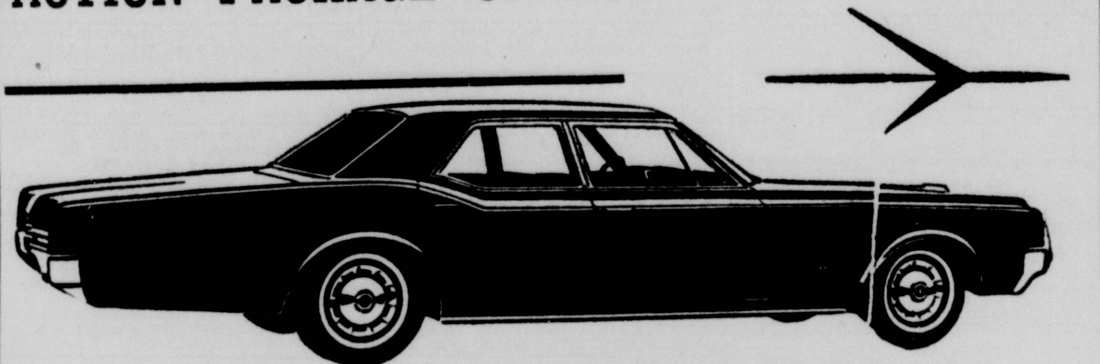

'65 OLDS Jetstar 88—Immediate Delivery
Come In Today And Let Us Show You There Is A Rocket For Every Pocket!

VAN-TROW Is Why "OLDS IS THE BUY"
See or call Curtis Newsom, Gene Williams, Bill Farley, Thurman Coley or Bob Phifer.

Where The Action Is!
VAN-TROW
Open Evenings 'Till 8 P.M.
1204 Louisville Ave. FA 5-3806

Dodge City Specials!

1964 VALIANT 2-door. Like new. Dark blue finish. Warranted . . .
$1495.

1964 DODGE Dart 270 4-door. Radio, heater, automatic transmission. Solid white. A one owner.
$1895.

1964 DART G.T. 2-door hardtop. Air conditioned, 4-in-the-floor. A real beauty and a one owner.
$2195.

ALL THESE CARS CARRY 50,000, 100% warranty on engine, transmission and differential. Up to 36 months to pay at new car finance rates!

Farmar Bros. Dodge
310 Walnut St.
FA 5-3156

$TEELE'$ CASH $AVER$ SALE

'63 FORD
Galaxie "500", 4-Dr. .. $1895

'57 ENGLISH FORD
Anglia, 2-Dr. $195

'56 GMC
¾ Ton Pick-up $495

'61 MERCURY
Monterey, 4-Dr. $1495

'55 BUICK
Special, 2-Dr. Hardtop .. $295

(2) '63 LINCOLN
Continental, 4-Drs. $4295

You Can't Beat The Deal, You Get With
STEELE
MOTORS, INC.
1203 Louisville Ave.
FA 3-3612

AUTO BARGAINS

1964 Volkswagen deluxe Station wagon. One owner, 6000 miles dealer warranty or assume notes. $1895

1964 Plymouth Fury, 4 dr. V-8, radio, heater, automatic transmission. One owner, low mileage. Dealer warranty .... or assume notes. $2395

1964 Ford Galaxie "500" flat back, V-8, radio, heater, automatic transmission. One owner, low mileage or assume notes. $2395

1965 GMC, ½ ton, 1 owner, 8500 miles. Dealer warranty or assume notes. $1795

1961 Olds, "98", full power and air conditioning. $1195

1963 Ford Fairlane, 2 dr. V-8. .... $1195

1964 Ford ½ ton pick up. $1395

1960 Pontiac, 4 dr., air conditioned... $ 875

Phone FA 5-6851 weekdays from 9 AM to 4 PM

(11) Trucks for Sale

'60 GMC ½ TON, VERY NICE. FA 2-1372 or FA 5-9278.

1958 FORD ½ ton pickup. 6 cylinder, excellent condition. $395. FA 3-8239.

1960 MODEL Chev. truck with practically new insulated Van body, 322-7949.

'50 FORD pickup. Good condition. $145. See at 406 Wilmuth. FA 3-3121.

GMC pick - up truck, priced to sell. Ph FA 2-0554 between 8:30 AM and 5:00 P.M.

CLASSIFIED DISPLAY

WE'RE CELEBRATING WITH A *FIRST* ANNIVERSARY SALE

SAVE-SAVE

AT SCOGIN MOTOR CO.

'60 FORD convertible. Automatic transmission, radio, heater, new top, looks and runs good. Reduced from $845. NOW $695

'64 VALIANT 200 4 - dr. Local one owner, 5,000 miles warranty, automatic transmission, radio, heater, like new. Reduced from $2045. NOW $1895

'64 FORD Galaxie 500 4-dr. Local car, factory air conditioning, power steering and brakes, radio, heater, new car performance. Reduced from $2595. NOW $2395

'64 FORD Custom 4-dr. 6 cy. Standard transmission, 6,000 miles warranty left, has Galaxie 500 custom interior. Like new. Reduced from $1995. NOW $1845

'64 CHEVROLET Sport Coupe V-8 standard. Air conditioned, Radio, heater, local car, fresh as a daisy! Reduced from $2595. NOW $2445

'64 CHEVROLET Biscayne 4-dr. Air conditioned, V-8, automatic transmission, power steering, heater, clean. One of the best in town. Reduced from $1995. NOW $1794

'63 FORD Galaxie 500 4 - dr. Factory air conditioning, automatic transmission, power steering, radio, heater, local one owner, sharp! Reduced from $1995. NOW $1787

'63 CHEVROLET Corvair Monza 4-dr. Stick shift, radio, heater, local car. Reduced from $1445. NOW $1291

'63 OLDSMOBILE 88. Factory air conditioning, power steering, power brakes, radio, heater, fresh as the morning dew! Reduced from $2145. NOW $1899

'63 THUNDERBIRD. Loaded including air conditioning and all power. Reduced from $2995. NOW $2795

'63 VALIANT 200 4 - dr. Automatic transmission, air conditioning, radio, heater. Reduced from $1445. NOW $1295

'60 OLDSMOBILE Super "88" hardtop 4-door. Factory air conditioning, power steering, power brakes, radio, heater. Reduced from $1195. NOW $895

'59 CHEVROLET Impala 4 - dr. 6-cy. Automatic transmission, radio, heater, a real fresh one! Reduced from $845. NOW $695

'59 RAMBLER 2-dr. Equipped with "Shake, Rattle and Roll". Reduced from $295. NOW $199

'55 CHEVROLET Bel Air 4 - dr. Radio, heater, runs good. Reduced from $245. NOW $195

'54 PONTIAC 4-dr. It runs. Reduced from $69.50 NOW $37.00

'54 NASH Rambler 4-dr. Bring something to kinda pull it with. Reduced from $67.00. NOW $27.50

'56 CHEVROLET Radio, heater, automatic transmission. Reduced from $145. NOW $95

'63 VOLKSWAGEN Kombi station wagon. Hurry - this won't be here long! Reduced from $895. NOW $745

'63 CHEVROLET Bel Air 4-dr. Radio, heater, automatic transmission. Reduced from $1595. NOW $1445

'63 STUDEBAKER Lark. Radio, heater, 6-cy. standard transmission. Reduced from $1095. NOW $895

'62 FORD Pick - up. Custom cab, radio, heater, extra clean. Reduced from $1145. NOW $995

'62 RAMBLER Classic 4-dr. Extra clean. You'll like the way it runs and drives. Reduced from $895. NOW $745

'61 THUNDERBIRD Loaded including air conditioning and power. Local, low mileage car, extra fresh. Reduced from $2045. NOW $1895

'62 CHEVY II 300 4-dr. Radio, heater. Economy plus in this one! Reduced from $1095. NOW $995

'62 FORD Galaxie 500 4-dr. Factory air conditioning, automatic transmission, radio, heater, power steering. Reduced from $1495. NOW $1295

'61 CHEVROLET Impala 4-dr. 6-cylinder, standard transmission, clean and like new. Radio, heater. Reduced from $1195. NOW $1095

'61 FALCON Futura. Bucket seats, extra clean. Reduced from $995. NOW $795

'61 GALAXIE Ford 4 - dr. hardtop. Factory air conditioning, automatic transmission, radio, heater, power steering and brakes. Reduced from $1095. NOW $945

'60 CHEVROLET Bel Air 4-dr. Automatic transmission, radio, heater, V-8 engine. Reduced from $895. NOW $795

'60 PONTIAC Star Chief 4-dr. Automatic transmission, power steering and brakes, radio, heater. Reduced from $1095. NOW $895

'59 FORD Custom 4-dr. Automatic transmission, radio, heater. It'll do everything but back up. Reduced from $200. NOW $199

• WE TRADE • BANK FINANCING

See Joe Thomas or Slim Scogin

SCOGIN MOTOR CO.

J. H. "SLIM" SCOGIN, OWNER

N. 3rd & Washington FA 3-1334

2218 LOUISVILLE
Northeast Louisiana's Only Authorized
Volkswagen Dealer

'64 CHEVROLET Impala 4-door Station Wagon. Radio, heater, automatic transmission, power steering and brakes, tinted glass, air conditioned and rack on top. Fresh as a daisy! $3395

'64 VOLKSWAGEN Deluxe Sedan. Radio, heater, leather seats, white tires, big hub caps, push out rear windows. In warranty $1695

'63 VOLKSWAGEN. Radio, heater, leatherette, white tires, big hub caps, new engine $1495

'60 CHEVROLET Impala 4-door Hardtop. Sharp black finish with red interior. Equipped with radio, heater, automatic transmission, power steering and brakes, white tires $1095

'60 VOLKSWAGEN Deluxe Sedan. Radio, heater, white tires, leather seats and big hub caps $995

'58 CHEVROLET Impala Sport Coupe. Equipped with radio, heater, automatic transmission, power steering and brakes, white wall tires. Extra Nice $795

'58 VOLKSWAGEN Deluxe Sedan. Radio, heater, leather seats, white tires. Real nice $795

'55 FORD ½ ton Pick-up. V-8 engine. Equipped with heater and good tires. Ready to work! $395

Lee Edwards, Inc.
OPPOSITE TWIN CITY SHOPPING CENTER
2218 Louisville Ave. FA 5-4683

GOING OUT FOR BUSINESS SALE

$50 DOWN $34.96 MO.
1960 FORD, Custom, 2-Door, 6 cylinder. Straight Drive. Radio, Heater, (5) Like New Tires. NICE $595

$100 DOWN $44.74 MO.
1959 CHEVROLET, Impala 2-Door Hardtop. Power Steering, Automatic, Radio, Heater, White wall tires. Jet black with matching original interior. A BEAUTY $795

$100 DOWN $44.74 MO.
1959 PONTIAC, Catalina, 4-Door Hardtop. Automatic, Power Steering, Power Brakes. Radio, Heater, White tires. Beautiful green finish with matching original interior. "Ready to Roll" $795

$195 DOWN $54.14 MO.
1960 CHEVROLET, Impala, 2-Door Hardtop. Power Steering, Automatic, Radio, Heater, White tires. Jet black wtih original red interior. "A BEAUTY" .. $1095

$50 DOWN $34.96 MO.
1960 FALCON, 6 Cylinder, Straight Drive. Radio, Heater, White tires. Beautiful white finish. "MILEAGE MAKER" $595

$100 DOWN $44.74 MO.
1959 FORD, Galaxie, 2-Door Hardtop. V8 Automatic, Radio, Heater, white tires. Beautiful yellow and ivory finish with matching original white and black interior. "Must Drive To Appreciate" $795

$100 DOWN $47.74 MO.
1959 CHEVROLET, Impala Convertible V8 Automatic. Power Steering, Radio, Heater, white tires. Jet black finish with black nylon top. "SPORTSMAN'S DREAM". $795

$195 DOWN $59.64 MO.
1961 IMPALA, 4-Door Hardtop. Automatic, Power Steering, Radio, Heater, White tires. "THIS WEEK SPECIAL" ONLY $1195

Others to Choose From
STANDARD MOTORS
100 Louisville Ave. Phone FA 5-5322

AUTOMOTIVE

(11) Trucks for Sale

Largest Stock Of Used Trucks In Monroe
ADAIR G.M.C.
3103 Louisville Ave. FA 3-4432

'61 CHEV. ½ ton, perfect. Trade and finance. Several trucks. FA 3-1533.

1952 TRAILMOBILE Van Trailer, 32 ft. tandem $895.
Scott Truck & Tractor
720 DeSiard St. FA 2-4432

COMPLETE line of rear ends and transmissions for trucks.
Consolidated Auto Parts
White's Ferry Road, W.M. FA 5-1948

1956 FORD Standard "6" ½ ton pick up. $27.57 month. Ph. 325-3506.

1952-½ TON Studebaker truck. $100. Call NO 5-2190.

1956 GMC V-8 Hydramatic, ½ ton pick up $375. NO 5-2063.

(12) Trailers, Mobile Homes

HEAVY duty tandem tilt trailer, 8.25 tires. $600. Ph. 322-1715.

1958, 40x10 ft. 2 bedroom mobile home, completely furnished. Interior nice. $1750. Write Lewis Cousins, Hodge, La.

SALE or trade for acreage or nice lot on D'Arbonne, 42x8, Two bedroom trailer fully equipped and nice. 322-2840.

40x8, 2 BEDROOM, bath and half. See manager. Deluxe Trailer Park.

AIRSTREAM YELLOWSTONE Mobil Scout, Travel Trailers (Eaz-Lift Hitches) Perry Trailer Sales, Box 422, Cullen, Ph. 539-3051, Springhill.

NEW 2 BEDROOMS 10 FT. WIDE ..$2995
$295 DOWN, $50 MONTH
JERRY'S MOBILE HOMES
3040 Louisville Ave. FA 5-8162

50 x 10 2 BEDROOM, front kitchen Mobile Home. $495 Down, $65.82 mo. includes sales tax, insurance finance charges, delivery and setup. NO GIMMICKS.
FARR'S TRAILER MART
2806 Cypress, W.M. Phone 323-2763
Open to 8 p.m. Nightly

325-6655
House Trailers moved. Insured.

QUALITY NEW & USED TRAILERS
COBB TRAILER SALES
2916 Cypress St., W. Monroe, FA 2-1203

NEW
10 FT. wide, 2 bedroom mobile homes FROM $2995 UP.
Agent For Mobile Home Insurance
CENTRAL air conditioned units installed and financed. All types of Mobile Home repair service and parts.
MILT'S MOBILE HOMES
3707 DeSiard Rd. 325-0370

NEW 24,000 BTU Central Air Conditioning. $69. Down; $24 Month. Let experts do your Mobile Home Air Conditioning. We have a factory trained man that installs air conditioning & heating for mobile homes.
FARR'S TRAILER MART
2806 Cypress, W.M. Phone 323-2763
Open to 8 p.m. Nightly

(13) Accessories, Tires, Parts

NEW AUTO PARTS—CUT RATE
2122 Cypress St., W.M. FA 2-0727

NEW AND USED TIRES
MONROE TIRE EXCHANGE
2008 DeSiard FA 2-1808

LIFE-TIME MUFFLERS INSTALLED
NEWCOMER TIRE SERVICE. FA 3-0373

Complete LINE Parts All Cars
RITTER'S AUTO PARTS
1919 DeSiard Dail FA 2-6377

COMPLETE line parts for all make cars, and trucks 65's and down, Motors, transmission, radios, etc.
NICHOLS WRECKING CO.
Hwy. 80 East, 2 miles Ph. 373-0352

(14) Auto—Truck Repairs

Complete brake job $29.95, parts inc. Lassiter's Garage, 706 Trenton, FA 3-2088.

A. S. OWENS WHEEL ALIGNMENT
309 Washington St. (in rear) FA 2-8721

Poole's Magneto Service
Starter and Generator Service
Also exchange units. Across from La. Power & Light, W.M. FA 5-4401.

ALLSTATE Factory Rebuilt Engines
INSTALLED AND FINANCED AT
SEARS ROEBUCK & CO.
1501 Louisville Ave. FA 5-1441

TWIN CITY
TRANSMISSION SERVICE
205 North 5th St. Ph. 325-8632

Wrecks A Specialty 24 Hr. Service
MITCHELL BODY SHOP
705 Washington FA 5-3153

ALERT AUTO SERVICE
Any make car or truck
Use our Budget Plan
FA 2-2000, FA 5-0723

DIESEL starter, generator, alternator ser. Jack McKoin's, 407 Walnut, 387-1990.

AUTOMATIC TRANSMISSION HDQTS.
PEEK'S AUTO SERVICE
1515 South Grand FA 2-5458

Heavy Duty Truck & Bus Service
Front & Rear Axle Correction
BROWN RADIATOR & FRAME SERVICE
3007 DeSiard Dial FA 3-1166

(16) Motorcycles & Bicycles

GO-CART WITH 2 CYCLE ENGINE. CALL 325-4125.

(17) Wanted—Automotive

Wanted to buy — Old Model Cars
C & M MOTORS
112 Powell Ave. FA 3-9423

BUSINESS DIRECTORY

(18) Business Services

LETTER PRESS, offset, color process.
Monroe Printing Co.
3217 Louisville Ave. FA 3-8103

For Printing Delivered On Time
FRANKLIN PRINTERS
117 Hall, Monroe FA 2-7164

(19) Professional Services

INCOME TAX
Federal and State - $5.00 Up
H & R BLOCK CO.
NATIONS LARGEST TAX SERVICE
105 Louisville Ave. Ph. 387-0986

INCOME tax service. Pick up and delivery. FA 2-2100 or FA 5-3684.

SOUTHSIDE Tax Service, 15 yrs. exp. 901 S. 6th, FA 2-6538, Doyle Price.

INCOME TAX PREPARATION
ROGER LARSEN, FA 3-8265

(20) Repairs

WE will pick-up, steam clean, change filter, deliver your air conditioning unit for only $15; 2 for $25.

APPLIANCE CENTER
1020 No. 4th Ample Parking FA 3-4427

(21) Appliance Repairs

STOVE REPAIRS; reasonable rates work guaranteed. Phone FA 5-5784.

EXPERT appliance and T. V. repair service. All work guaranteed. Call . . .
HEMENWAY'S FA 3-2246

(22) Painting, Papering, Dec.

GENERAL carpenter work, painting, roofing. Free esimates. Ph. 322-7446.

PAINTING & decorating, sheetrock hanging and finishing. Work insured and guaranteed. Contact Hugh P. Moore. FA 5-6957.

PAINTING, papering, sheet rock work, contract or by the day. FA 3-9151.

PAINTING, paper hanging. Insured, work guaranteed. Dallas Dumas. 387-1987.

NO Job too small for painting or papering. Joe Wilkins, 325-0993.

(25) House Moving

WOOLSEY'S HOUSE MOVERS
Foundations. FA 2-6466

EMPLOYMENT

(27) Help Wanted, Female

NEEDED Dressmaker for spring sewing. On Northside. Ph. 387-0887.

HOUSEWIVES, work full or part time selling the original Luzier custom complexion care. Write Oceal Strozier, Rt. 1, W.M. FA 2-7313.

3 WHITE waitresses. 21 to 31. Playtime Club. FA 2-9476

CARHOPS, Frank Walker's Motor Dining, 820 Louisville. Apply in person.

MOTHERS
DO you need extra money to keep children in school or college? Pleasant, profitable, part time employment will do it. Write Avon Mgr. P.O. Box 755, W.M. or call FA 5-6885.

SETTLED white lady for light housekeeping and companion for elderly lady. Ph. FA 3-0857.

EMPLOYMENT

(27) Help Wanted, Female

MATURE WOMAN to operate long established Welcome Newcomer Service. Part Time. Permanent. Good Income. Advertising or direct sales experience helpful. Willingness and ability to learn our methods most important. Must have car. Answer in detail in own handwriting. Write Box 211, News-Star—World.

WHITE experienced carhop. Apply in person only. The Shades, 1116 Jackson St.

SECRETARY WANTED for well established GENERAL INSURANCE AGENCY. Experience necessary. Write Box 212, News-Star—World, stating qualifications. Salary commensurate with experience.

LOCAL Firm needs young lady with neat appearance as Receptionist-Typist, age 20 to 30. 5 days per week, $60. per week. Write giving past experience, phone number etc. to P. O. Box 4261, Monroe, La.

MAID. Must have transportation and references. Colored or white. 322-6338.

(28) Help Wanted, Male

TEENAGE YOUNG MAN
Roselawn And Auburn Area
FOR profitable News-Star—World route. For information call
E. R. Gordin
FA 3-9854.

MAN TO SELL
THE NEW automatic Electrolux cleaner. Over 25 years of age. No investment required. Opportunity for better than average earnings. For personal Interview, apply 1023 North 6th, Monroe.

WANTED
VENEER MILL
PERSONNEL
LATHE, clipper and derrick operators or personnel with veneer manufacturing experience. Chicago Mill and Lumber Company, Tallulah, La.

Service Sales Manager
IN CHEVROLET dealership. Thirty to forty-five years of age. Good character and health. Prefer Chevrolet certified technician. High school education required; some college desired. Not a replacement job, but one created by increased business. Ideal working conditions. Top salary plus commission and fringe benefits. Furnish qualifications. Write Box 210 News-Star.

YARD MAN to take care of yard and flowers. Tools furnished. Apply in person. 1311 N. 2nd and Slack, W. M.

A Monroe Firm
Is Offering The
Opportunity Of A
Lifetime

To young men interested in learning a top paying profession in the field of mechanics. Men selected will receive pay while training and, an opportunity to specialize in diesel engines, hydraulic and general maintenance.

Applicants must be a high school graduate, weighing a minimum of 160 pounds, draft exempt, 20 to 28 years old and with a high mechanical aptitude. For details contact

The Louisiana
State Employment Serv.
1801 Auburn Ave., Monroe, La.

NEEDED at once, an experienced Farm Equipment Mechanic. Apply Delhi Implement Co. Delhi, La.

NATIONAL
COMPANY
With large list of policy holders locally looking for General Life Agent with experience for unlimited earnings. Write to Box 213 News-Star—World.

WANTED: SOUTHERN PAPER COMPANY INTERESTED IN HIRING EXPERIENCED WEBER BAG MACHINE OPERATOR. BETTER THAN AVERAGE WAGE SCALE FOR AREA. SEND RESUME TO: BOX 209, NEWS-STAR—WORLD.

WHITE young man with car to deliver in Monroe, 3 evenings a week. Apply 517 So. 6th., 8:30 PM Only.

(29) Help Wtd., Male/Female

La. State Employment Serv.
Draftsman; Salesperson, auto parts, Electrical engineers; Mechanical engineers. Salesman, Chemicals.
1801 Auburn Ave. Monroe, La.

CARHOP, reliable and dependable. Inside and outside work. Also fry cook. Apply in person, Collegetown A&W, 3808 DeSiard, between 9 a.m. and 12 noon, and 4 to 6 P.M. No phone calls, please.

HERITAGE
CONFIDENTIAL COAST TO COAST
MULTILIST PERSONNEL SERVICE
1205 No. 18th St. Monroe, La.

(30) Salesmen—Agents Wtd.

STANDARD COFFEE CO.
HAS 1 established route (open). Salary $80 per wk. plus commission. Truck furnished. Expenses paid. Group insurance and retirement. Married 23 to 50. Bondable. For appointment call Rayville, 728-4820. A. D. Harper Jr. after 6 P.M. (only).

EXPERIENCED salesman in construction equipment and tools. Apply ONLY if experienced, at 2709 DeSiard.

YOUR NEXT JOB! Will it pay up to $18,000 in a year? We have a fine offer for man over 40 who can make short auto trips around Louisiana. Air mail M. T. Brooks, Vice Pres., Texas Refinery Corp., Box 711, Ft. Worth, Texas.

OUTSTANDING Opportunity for aggressive salesmen between ages 30 to 50. Qualified leads furnished. Must own transportation. Apply 1911 Roselawn.

Men Wanted For Saleswork
Write P. O. Box 4386
Monroe, La.

SALESMAN
National manufacturer requires a capable man to take over local territory calling on industrial and commercial accounts in a repeat business. Must also be able to open new accounts. Compensation and company benefits discussed at local interview. To arrange appt. write to Sales Personnel Director, Duro Test Corp., North Bergen, N. J.

(31) Work Wanted, Female

EXP. typist and bookkeeper, also will do typing in home. FA 3-8981.

MEDICAL assistant, employed, desires change. Write Box 397, News-Star.

EXP. white lady will care for the sick, home or hospital. Light housekeeping or baby sitting. FA 3-2576.

(32) Work Wanted, Male

EXPERIENCED carpenter needs work. Dial FA 2-5949.

FINANCIAL

(33) Business Opportunities

BAR FOR lease, good business and location. Approx. $4,000 capital required. Write Box 207, News-Star—World.

FOR SALE 10 oil wells complete with pumping units, treater and tanks in Ora Field, Farmerville, La. Ph. 6337.

DRY goods store, good location. Will sell fixtures only, or include stock. A real bargain. Call Geo. R. Sumlin, Delhi, La. 878-5207 or 878-3769 nights.

SHELL service station for lease in Winnsboro. Call Wilbur Thames, 3726 Mangham or Art DeLoach, FA 3-0591 Monroe.

ESTABLISHED Ornamental Iron and welding business. Equipment includes sheet metal equipment. Ph. 3-3989 for appointment.

(34) Money to Loan

NEED MONEY, CALL US
ABC SYSTEM
204 N. 2nd. FA 3-7728

Need cash today? See Mark Whitfield
KING FINANCE CO.
204 Jackson, across from P.O. FA 5-3146

FINANCIAL

(34) Money to Loan

WHEN Bills pile up, worries pile up too! Come in soon and discuss your financial problems with
A. T. WHITE
and get CASH in a FLASH at
DISCOUNT CENTER, INC.
124 South Grand FA 5-7571

GIVE FRIENDLY A CHANCE TO SAY "YES". Call Today for the money you need.
FRIENDLY FINANCE SERVICE
Ouachita Bank Bldg. Ph. 325-0465

A-2nd Mortgage Co.
Quick Service — Good Deals 325-4624

CASH LOANS
TO MEN OR WOMEN
That Are Employed
WHO NEED MONEY

That's right! We want AT LEAST 500 NEW CUSTOMERS. Let us arrange a loan for you . . . Auto, Pickup, Furniture, Real Estate. We also REDUCE auto payments no matter who you owe . . . IT'S Easy, Quick, Courteous Service.

Come by OR Phone today

DENNIS FINANCE
COMPANY, INC.
Corner Ark. & N. 3rd Ph. FA 5-2367

Consolidate all bills here!
NORTHEAST FINANCE
204 Sheridan, Block No. Eastgate 325-1488

FARM LOANS
Through Federal Land Bank
Low Interest rate, long terms
Ouachita, Morehouse, Union and Caldwell
Federal Land Bank Assn.
See A. C. Ransom, Manager
705 North 2nd Ph. FA 2-0940

Need Cash for Winter expenses?
Sales Financing Of W.M.
234 Trenton St. W.M. Ph. 325-3846

TAXES CATCH YOUR
BUDGET OFF BALANCE
WEST MONROE FINANCE
521 Trenton, W.M. FA 2-5176

For "Money In Minutes" See
MID-WAY FINANCE
605 No. Second St. Ph. 323-9437

SCHOOLS - INSTRUCTION

(35) Instruction Classes

Cloyd's
Beauty School
603 Natchitoches, W.M. FA 2-5314

(36) Private Instruction

NOW accepting students interested in learning popular piano music. Mr. L. D. Holcomb. 323-0875.

WILL DO tutoring in my home. English and social studies. 323-8331.

LIVESTOCK

(39) Dogs, Cats, Pets

REGISTERED English Setter pups, all shots, 6 months old. 325-5572.

AKC German Shepherd, Doberman puppies. Harrell Rd. W. M. at Rodeo Arena.

BOSTON BULL pup for sale. $35. Call FA 3-0305.

PUPPIES three — Black and Tan. Two are sires, one a dam; registered types, 5 months old, $50 apiece until they're sold. Ph. Rayville, 728-9308.

AKC German Shepherd Puppies. Stud Service. BAXTER KENNELS FA 3-3235.

AT STUD: English setter, Turnto's Cherikee. Llewellyn setter, Cherry's Toney boy. Both with 6 generation pedigrees. FA 3-6127 after 6 p.m.

COON HOUND pups from top straight coon hounds. Guaranteed to tree within 1 yr. FA 2-0972.

DACHSHUND puppy, 6 months old, female. $25. Call 322-8080.

HUNTING dog collars, complete with printed name plate. $1. Animal Hospital, 3003 Cypress, W.M.

FOR Sale. Grown Beagles, $20 each, grown combination coon and varmint dogs, $35 each. 325-9769.

FOR sale, pair of registered purple ribbon bred blue tick Coon hounds. 3 and 4 years old. Non related. $200 for pair with papers. FA 5-9769.

FOR Stud, 7 in. 5 lb. reg. white toy poodle, perfect black point, FA 2-0972.

AKC reg. GREAT DANE puppies, FAWN, championship line. Gentle but good watchdogs, males $125, females $100. Call 645-M, Lake Providence, La.

EVERYTHING for your dog, cat or tropical fish. Poodle grooming by appointment. HORTMAN'S 1200 Cypress, W.M.

STUD SERVICE. Registered solid white toy poodle. Ph. FA 3-1679.

HUNTING horns, dog collars, name plates, worm pills, etc.
CAPERS LONG HORN SHOP
Hwy. 80, W.M. Ph. 322-9356 or FA 2-8518

(40) Cattle, Livestock

GUERNSEY MILK COW, 2ND CALF. $200. CALL FA 3-2847.

PURE BRED Angus bull calves, 400 lbs. and up, $100. Henry Tilbury Jr. Ph. 647-3932, Mer Rouge, La.

4 YR. Old kid's pony. Gentle for any child who can ride. Buckskin color. $150. Phone FA 3-2633.

REGISTERED Poll Hereford bulls $250. up. T. W. Humphries FA 2-0188.

(41) Poultry & Supplies

20 WEEK old True Line laying pullets, baby chicks. Carters Feed & Seed.

MERCHANDISE

(42) Articles for Sale

OLD WASH STAND, REFINISHED
Antique Shoppe, 700 N. 5th, FA 3-8648

ENGLISH PUB TABLE. A darling. Jimbee Antiques, 900 N. 2nd. FA 3-9416.

ELECTRIC pipe vice, excellent condition. Call Bill Wilhite, Acme Electric Service. 323-0381.

ELECTRIC Underwood typewriter in good condition. Make offer. FA 5-9934 after 5 p.m.

ONE Euerest and Jennings used wheel chair, in perfect condition, 322-1778.

NEW & USED
NEW G.E. Dryer, slightly scratched. $99.00
G.E. Filter-Flo Washer $69.95
GOODYEAR
SERVICE STORE
1514 Louisville FA 3-1315

LOWER PRICES — BIGGER SAVINGS
On Everything At
GIBSON'S
MONROE AND WEST MONROE

ANTIQUE and modern finishes. Refinish without removing with Liquid Wood, brushes on. THE HOBBY HOUSE, 803 Louisville, Phone 322-5374.

PUP TENTS $7.50
SCOUT PACKS $3.50
CAMP BLANKETS $3.25
SLEEPING BAGS $10.95
COMPASSES $2.25
U.S. SURPLUS TRADING
1201 Hwy. 80, W.M. 387-0316

USED adding machine, counter scales, 2 meat, 2 food, dairy case, food mixing machine, 2 player pianos, PA system, paint spraying outfit. Apt. and full size range. Many other items. Brennan Utilities Bargain Annex.

Barbecue Barrels
Southern Metal Craft
Claiborne on Hwy. 80 W.M. 323-3989

CLEARANCE
22" MANCO High Wheel Mowers Brand New - Floor Samples
Reg. $159.50 Now $94.88
HOWARD GRIFFIN
700 Block South Grand FA 5-9652

TRADE-IN MONTH:
EXTRA trade in allowance on furniture this month. Call Us Today!
Durrett's Inc. 300 Trenton, FA 3-5451

POULAN Chain Saws, Sales & Service
WEST MONROE SAW CO.
106 Smith, W.M. Phone FA 5-7194

CUSTOM
PICTURE FRAMING
COLORIZER PAINT CENTER
1410 Cypress, W.M FA 2-6569

FOR SALE
TENTS AND TARPAULINS
THE LIEBER CO.
100 11th. St. FA 3-6639

GARBAGE barrels, $3.50-up. Delivered; FA 3-1496, FA 2-5060, FA 3-6210.

We cut and thread pipe
GEBHARDT'S HARDWARE
5919 DeSiard Phone 325-2803

CARPET
SALES AND INSTALLATION PLUS . . .
ARMSTRONG'S Vinyl Corlon Sheet Goods
Vinyl Asbestos Tile — Formica Tops
Nothing Down — 36 Mo. to pay
J. E. DUPUY
Flooring & Acoustical Contractor
309 N. 18th St. FA 2-1923
(THRU SHELL OIL CO. YARD)

THIS FUNNY WORLD

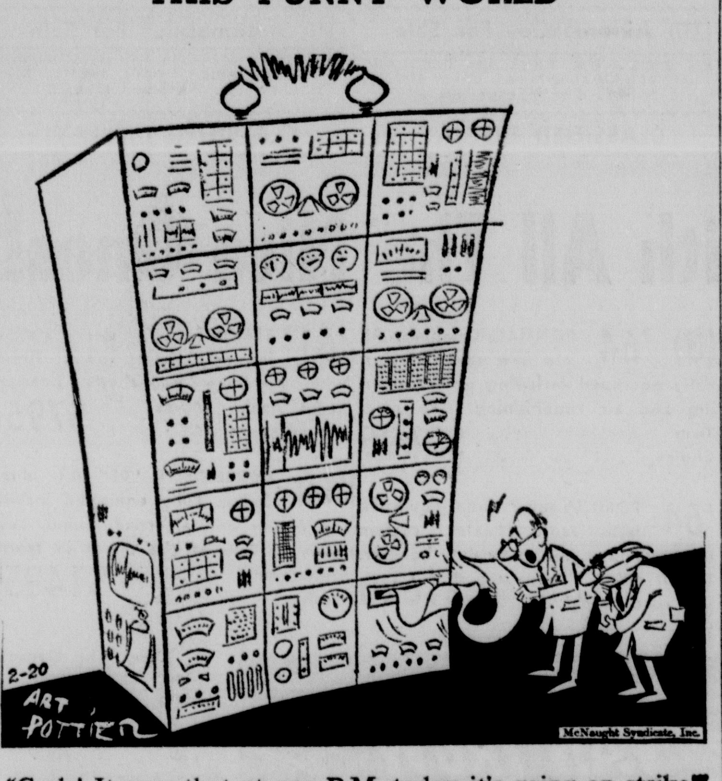

"Gads! It says that at one P.M. today it's going on strike!"

MERCHANDISE

(42) Articles for Sale

NEW Pfaff portable electric sewing machine Zig Zag with attachments, '63 model close outs, $68.00 cash or $5.60 per mo. Call Hortman's 387-0143.

HEFLEY'S Furniture has automatic washers for $35. Will buy your used furniture and antiques.
HEFLEY'S FURNITURE
901 Washington, W.M. 322-7473

REPOSSESSED Singer portable Zig Zag with attachments, take over 6 payments of $5.50 per mo. Call Hortman's. 387-0143.

PORTABLE BUILDINGS
IDEAL for storage, utility, work shop or camp house. Sizes 8x8 thru 8x20. DIXIE PORTABLE BUILDINGS, Whites Ferry Rd. W.M. FA 5-8789.

SAM SEZ . . . We Build Truck Bodies and Trailers. S. R. KIRK REPAIR SHOP, 1611 DeSiard St.

ENCYCLOPEDIAS: The perfect time to buy. I buy and sell both new and old sets. Mrs. Bernard Levi. FA 2-8147; FA 2-2191. 101 North Grand.

HOMELITE CHAIN SAWS
Martin's Engine Service
707 Trenton, W.M. FA 3-7567

WANTED TO BUY: Legal file, desk and chair; couch. FA 5-5525; FA 5-6727.

CLOSE OUT! Good used central heating units, $15 and Up. Gregg's, Inc. 506 N. 16th, FA 5-1759

BOB SALE STUDIO
& CAMERA SHOP
1111 North 4th Phone FA 2-3425

ONE used G.E. T.V. 23 in. picture, practically new, lists for $400.00. Great bargain, have to see to appreciate, Acme Electric Service, 323-0381.

CUSTOM built Cabinets; installed.
FEEDERS SUPPLY
3700 Jackson FA 2-8350

CLOTHES line pole, $6.25. Ornamental iron. Call Kelly FA 2-2953.

SINGER automatic Zig Zag cabinet model sewing machine. Sold new $329.95, take over payments $8.40 per mo. Call Hortman's, 387-0143.

GOOD used window air condition units, all sizes, buy now while selection is good! Used wall furnaces and central heating units, with thermostat, $25 Up.
Cheeks Electric, FA 3-9424

WASHERS $30 up, stoves $25 up, refrig. make offer. 1300 Jonesboro Rd., W.M.

REPOSSESSED G.E. air condition, 6,200 BTU, new guarantee, $125.
GOODYEAR, W.M.
313 Trenton, W.M. FA 5-1461

ALL small appliance parts, mixers, beaters, percolater pumps. 101 N. 4th. W.M.

8 MM KODAK MOVIE CAMERA WITH ACCESSORIES. 325-5190.

BUILT-IN oven and cook top. Close out prices. 323-0381.

MASSIVE EMPIRE TESTER BED
Walnut — $200 129 Englewood Dr.

ROACHES? CALL
MONROE EXTERMINATING
FA 2-0931 FA 3-2402

ROOF leaked again! Bedding got wet, must be sold at big discounts. Terrific values right now. Brennan Utilities.

NEW hearing aid. Reg. price, $250. Will sell for $125. Call R. J. Goza, 325-3156 days or FA 2-3307 nights.

SELECTED USED
OUTBOARD MOTORS
$39.95 UP
HUNT & WHITAKER
110 Hall St. Monroe FA 3-2781

New Admiral
Portable T.V. - $95
Easy Terms Always!
Tom Peters
DISCOUNT CO.
2202 Cypress St., W.M. FA 3-5819

DON'T get cheated on furniture buying, buy where you get the best deal. We are Monroe's Greatest Furn. Discount House. Brennan Utilities.

WELDING machine, 180 amps, 220 volt. Will finance. Acme Electric Service. 323-0381.

McCULLOCH CHAIN SAWS
Jordan's Saw & Marine Co.
Complete Parts and Service
709 Trenton, W.M. Phone 387-0443

SOL'S PIPE YARD
ALL SIZES USED PIPE
And Used Construction Steel
Free delivery within 100 miles
Airport Rd. Selman Field. FA 5-5929

Expert Sewing Machine Service
SINGER SEWING 115 N. 2nd.

GARDEN TILLERS
$79.50 Up
Trades - Terms
HOWARD GRIFFIN
700 Block South Grand FA 5-9652

SELLING go-cart, $50. Call Saturday or Sunday, 2643, Mangham, La.

Authorized Skilsaw factory repair
COMPLETE STOCK OF PARTS
Ouachita Electric Service
212 Haynes St. W.M. FA 3-2525

NEW deluxe model air conditioner. 15,000 BTU. Fully automatic! Pre-Season special, $219. No money down, no payment 'till June. MONTGOMERY WARD, FA 5-0823.

OLD BRICK
Call THERMO-PRODUCTS 322-5588

New and Used Hydraulic Lifts
Bo Equipment & Supply Co.
600 Winnsboro Rd. Phone 387-0361

MATTRESS, bed and springs. Perfect condition, $35. Also living room suites $25. FA 3-6433.

SINGER sewing machine, cabinet model. Real Buy $24.95. FA 3-6433.

NATIONAL adding machine $80. Store fixtures, make offer, NO 5-2325 after 6.

Film - Cameras - Photofinishing
MONROE PHOTO MART
1801 Hudson Lane 325-6845

*FURNITURE
*PHILCO APPLIANCES
Nothing Down Easy Terms
STAR
Hardware and Furniture
514 DeSiard FA 3-1664

ONE third H.P. Wayne well pump with 12 gal. horizontal tank. Can be used for shallow or deep well. Regular $115.90, now $86.93. All sizes available. Plastic pipe ½ in., 2 cents ft., three quarter in. 4 cents ft., 1 in. 6 cents ft., 1¼ in. 9 cents ft. A complete assortment of fittings for your well pump needs. Acme Electric Service. 323-0381.

FOR ALL your sewing needs. Singer Sewing Machine. 115 N. 2nd.

Ornamental Iron Columns
REPPOND IRON WORKS
603 North 18th FA 2-6097

SALE
4 H.P. ARIENS Riding Mowers - World's Finest
Reg. $349.50 Now $279.50
TRADES - TERMS
HOWARD GRIFFIN
700 Block South Grand FA 5-9652

MERCHANDISE

(42) Articles for Sale

CHAIN Link Fence Installed. 70c per ft. plus gates & terminal. Easy terms.
Twin City Fence & Cabinet
700 Trenton, W.M. 323-4632, 325-5958

REAL Bargains: Refrigerators, Gas Ranges, Room Heaters, Washers, furniture, beds and doors. Call Mac FA 5-2472.

(43) Articles for Rent

COMPLETE TUXEDO RENTALS
UNIQUE CLEANERS
410 Cypress, W.M. FA 2-1318

ROLL-A-WAY beds, baby beds, trailers. Barker's Rent-Alls, 606 Louisville, FA 5-1491.

HERTZ TRUCK RENTALS
201 S. Grand. FA 3-8805

FOR RENT
FLOOR SANDERS, Polishers and Edgers, Power Tools and House Jacks. Hospital Beds, Wheel Chairs.
Pipe Cut & Threaded.
New York Hdwe. & Furn.
625 DeSiard St. Dial FA 2-4494

(44) Household Items

UPHOLSTERING, repairing, refinishing, DAY'S FURNITURE SHOP, FA 3-4959

KENMORE Filter-Flo washer. Late model, excellent condition. $45. FA 2-8006.

Twin City Mattress Co.
"Out Of Town Service"
507 Coleman, W.M. FA 3-4134

NEW small chest type freezer, $136. 5 year warranty. No money down, $7.00 Mo. MONTGOMERY WARD, FA 5-0823.

NEW Model Tappan range, will sell for $75 or trade for good TV. 323-0757.

UNFINISHED Chair $3.25
Chifferobe .... Bargain
CRICKET Rockers $26.50
USED Dinette Set .... Bargain
9x12 LINOLEUM rugs .... $5.95 up
Walsworth Furniture Co.
"We Buy Used Furniture"
125 Commerce St., W.M. FA 5-8128

GENERAL Electric automatic washer. A-1 condition. 325-7546.

REFRIG., washers, dryers, stoves etc. Priced reasonable. 1300 Jonesboro Rd.

COUCH and rocking chair. Both for $18 for quick sale. Ph. FA 3-4412 or FA 5-4984.

Good Used Refrigerators and T.V.
K & K APPLIANCES
Highland Shopp. Center. W.M. FA 2-1607

USED Tappan Gas Range, like new $79.95
REPOSSESSED 14 Cu. Ft. upright frost free freezer $149.95
2 DR. combination Philco refrigerator and freezer $89.95
REPOSSESSED 16 Cu ft. Hotpoint freezer chest type, new guarantee $179.95
REPOSSESSED 21 in. G. E. table model T. V. $89.95
Joe Allen Appliances
Southside Monroe W. Monroe
FA 3-1881 FA 5-3383

Crawford Mattress Factory
MATTRESS Renovating; King size and regular. All size box springs. Furniture Upholstering and Repairing Financing Available
Farmerville Rd. W.M. Ph. 396-2542

Trenton Appliance
MAYTAG dryer, new warranty $110.
FRIGIDAIRE Washer, 1962, 2 speed, 1 year warranty $110
FRIGIDAIRE washer .... $ 60
GE Filter Flo washer .... $ 90
304 Trenton St., W.M. FA 3-7725

GOOD used Refrigerators, $35 Up
J. ADAMS FURNITURE
2220 Louisville Ave. 325-8869

SMITH'S UPHOLSTERY
SERVICE and quality with low low prices. 119 Austin, Ph. 325-3428.

PIONEER Chain Saws; Sales & Service
WEST MONROE SAW CO.
106 Smith, W.M. Phone FA 5-7194

EARLY American sofa. Excellent condition. $70. FA 3-5834 after 5 or weekends.

JENNY LIND twin beds, vanity, and chest. Gas heater. Bargain. FA 3-2521.

NELCO cabinet model sewing machine, brand new. $125. FA 2-8988.

NEW 30", Special deluxe, eye level electric range. White with chrome trim. $178. Only $8.50 Mo. MONTGOMERY WARD, FA 5-0823.

NICE looking clean Florence range, perfect condition, $35, FA 3-1918.

5 PC. Dinette Sets $39.95
Bargain Land Furniture
2208 Cypress, W.M. 387-0157

WESTINGHOUSE roaster with cabinet and broiler grid. FA 2-6973.

SALE, HOUSEFUL of furniture. Make an offer, seen by appointment. 325-7470.

USED radio and phonograph combination, table model, $39.95. Used 21" console T.V. with double speaker, $69.95.
HENRY'S
FURNITURE & APPLIANCE
607 No. 18th St. Ph. 322-8098

RED wood planters and boxes. Antique refinishing and reproductions. Custom built cabinets.
Colbert's Hardware
401 Natchitoches, W.M. FA 2-4114

N-O-T-I-C-E
3 Rooms of New Furniture
The Best For Less
$188
NO PAYMENT
TIL APRIL 1st
EASY TERMS
SPECIAL NOTE
All solid oak, Cherry, Walnut, Maple, bedroom furniture drastically reduced.
FREE DELIVERY IN
OR OUT OF TOWN
See At
HOUSE OF BARGAINS
DISCOUNT HOUSE
907 Cypress, W.M. FA 3-6433
Across street from Rivers Ford

MAPLE twin beds complete, perfect condition. $99.50. FA 3-6433.

NOW OPEN
HADDAD
FURN. STORES
NO. 1 & NO. 2
"Your Admiral Dealer"
New and used appliances, TV's, stoves, stereos, refrigerators, furniture.
(We buy, sell or trade)
Nothing down
We finance
2 locations to serve you
512 DeSIARD &
526 DeSIARD
PH. 325-1728 OR
325-1729

MERCHANDISE

(44) Household Items

KING SIZE MATTRESS
OUR SPECIALTY
Custom made to your specifications.
WALKER MATTRESS CO.
605 Jonesboro Rd. FA 5-6329

USED Kenmore range in good condition. Ph. 373-1681 before 1:30 p.m.

REAL bargains with special discounts on all cash purchases. Bedroom suites, bunk beds, large platform rockers, reupholstered sofas, small platform rockers, sewing machines, innerspring and cotton mattress, king size mattresses, used springs. All at a bargain. Come see. Walker Mattress Co. 605 Jonesboro Rd., FA 5-6329.

POGUE ATKINS
AIR CONDITIONING. HEATING
AND PLUMBING CONTRACTORS
300 Stanley Ave. FA 3-1394

Automatic washer. Good condition..$69.95
Automatic dryer, guaranteed $79.95
Good used Air Condition units
WARREN
204 Trenton, W.M.
FA 5-4301
COMPLETE SALES AND
SERVICE ON ALL
PHILCO-BENDIX APPLIANCES

T. A. G.*
14 Ft. Chest Freezer .... $148.
Good Used Refrigerator $68
Used Gas Ranges $68
Rebuilt Frigidaire Washer $88
New 4 Ft. Chest Freezer $148
DANIEL
APPLIANCE
AND MAPLE SHOP
*90 Day Guarantee on defective operating parts repaired or replaced without charge.
Authorized Frigidaire Sales & Service
209 Louisville Ave. FA 5-4455, FA 2-4649

NICE stoves $30, refrig., large freezer $40. We also have live fish daily. Young's Trading Post and Fish Market, 902 Natchitoches, W.M. FA 2-9325.

(46) Musical Merchandise

GOYA Spanish guitar, made in Sweden. Beautiful body, tone. $150. FA 5-1558.

PIANOS — NEW — USED — RENT
CONN ORGANS — FENDER GUITARS
AMPLIFIERS
Dew Music Co. Downtown FA 2-8127

MUSICAL Instruments Rebuilt, Repaired
INSTRUMENT SERVICE CO.
JOHNNY L. WARD
339 DeSiard, Dew Music Bldg. 325-2301

GATES BAND SHOP
1312 Louisville, 387-1947
Student Band Instruments
By The Nation's Leading Instrument Manufacturers
FLEXIBLE RENTAL PLANS

Marine Piano House
NEW and used Pianos. Thomas organs. 24 months with no interest or carrying charges. Free Service.
3210 Dick Taylor FA 3-2622

SELMER PARIS
BAND INSTRUMENT
"Trade-In Festival"
Trade in your old horn now for special High Trade-in Allowance.
Your Authorized Selmer Paris Dealer
DEW MUSIC CO., INC.
Downtown FA 2-8127

House Of Bargains
DISCOUNT HOUSE
NEW AND USED PIANOS
24 MONTHS, no interest or carrying charges.
Guaranteed free service.
Northeast La.'s Gospel Music Center.
Records and Sheet Music
907 Cypress, W.M. FA 3-6433

MAHOGANY Finish Stereo on Legs—Extension Speaker — Like New. $79.50 Terms.
DEW MUSIC CO. Downtown FA 2-8127

ROARK BROS.
For the finest in pianos.
All sizes, priced to sell!
New SPINETS as low as, $399.
Easy Terms.
You may also rent the piano of your choice. Ask us about it.
Northeast La. Leading Music Store.
Complete Service Department.
703 Jackson St. FA 2-5700

GUITARS $22.50
UKULELES .... $ 7.95
BARITONE Ukes $19.95
DEW MUSIC CO. Downtown FA 2-8127

GUITAR Amplifier and Masco 12 in. speaker. FA 2-5132 or FA 5-7573.

USED REBUILT CONN
COPRION Cornet $79.50
USED, Reconditioned Conn Clarinet $79.50
USED, Rebuilt Trumpet, By Conn $89.50
EASY TERMS
Dew Music Co. Downtown FA 2-8127

MODERN Stark Piano in excellent condition. $500. Ph. 4608 Farmerville.

SALE
Magnavox Stereos
SAVE UP TO
$100
Factory Authorized-Limited Time.
Dew Music Co. Downtown
FA 2-8127

USED Fender Stratocaster Electric Guitar $55. Good Used Amplifiers $39.
DEW MUSIC CO. Downtown FA 2-8127

PIANOS
FOR BEGINNERS
Beautiful, Modern New Pianos
Long Terms On Purchases
Or Rental Purchase Plan
SELECT RECONDITIONED
PIANOS
Prepared in our own Shops
Fully guaranteed, looks like new!
Better than cheap new pianos
Also Spinet pianos for rent
Come In Today!
PAUL HEWITT PIANO CO.
1312 Louisville, Ave. FA 5-3131
QUALITY - SERVICE - COURTESY
SINCE 1946

ELECTRIC Guitar—Slightly Used, 2 Pick-ups, 5 controls. Cost $265 New. Only $89.50 — Terms.
Dew Music Co. Downtown FA 2-8127

(47) Television

BICE is the BEST on COLOR TV Serv.
BICE'S RADIO & TV
821 DeSiard St. FA 3-0977

Good used T.V. Sets, $39.95 Up
'64, RCA Color T.V. Reduced Price!
Compton T.V., Inc.
Authorized RCA Sales and Service
2718 N. 7th St., W. M. Ph. 323-8535

JEAN'S TV & APPL.
At Foot Of Hiway 80 Bridge
105 Bridge St., W.M. Ph. 325-1276
Open 'till 9 nightly
EASY BUDGET TERMS
— GUARANTEED —
17" AIRLINE Table Model $19.95
17" TRUTONE table model $24.95
21" ADMIRAL table model $29.95
17" SPARTAN table model $39.95
17" RCA table model $44.95
21" MOTOROLA Console $59.95
17" RAYTHEON portable $49.95
17" ADMIRAL table model. Good picture. (as is) $18.00
Over 100 More to Select From!!

TELEVISION, Radio, Refrigerator and Washer repairs, regardless of make. No money down, 12 mos. to pay.
Ben Parnell Appl.
610 North 6th St. FA 3-6615 or 387-0624

(48) Business, Office Equip.

TYPEWRITER REPAIRS
Free Pick Up Delivery
Standard Office Supply Co.
125 St. John FA 3-3438

Cafe-Store-Equipment
Hancock-Martin
611 N. 8th FA 5-1474

(49) Sporting Goods

TAXIDERMIST
Bobby T. Walker
5 miles east on Hwy. 80
Office 373-2676 396-2655

DUDE'S GUN WORKS
GUNS REBLUED, stocks, foreends refinished, $25. (Except double barrels). Cleaned and prepared for storage, $5.
223 Lilac, W. M. FA 5-8788

MERCHANDISE

(49) Sporting Goods

WE appreciate your business at Woods Sporting Goods, 387-0822.

HAILE'S HARDWARE
We Buy, Sell and Trade Guns.
Hunting and Fishing Licenses
818 Jonesboro Rd., W.M. FA 2-0465

CURLEY'S BAIT STAND
LIVE bait and hunting supplies. Open 6 a.m. Ring bell for night service. 1901 Trenton, W.M

FISHERMAN'S HEADQUARTERS
For Boat Trailer Tires
SAGER GENERAL TIRE
N. 4th and Pine St. Ph. FA 5-2659

GENE has everything you need for that fishing trip.
GENE'S SPORTING GOODS
700 Block South Grand FA 3-2834

(50) Boats & Accessories

FOR SALE 24 ft. house boat. Good condition. $350. FA 5-8776.

HOUSEBOAT with steel hull, 26 ft. long, 10 ft. wide. FA 3-9677, 323-7905.

28x10 FT. STEEL hull. Air conditioned, good bed, pump, sink, butane ice box and cook stove, cabinets. Located in Tensas River on Sharky Rd. No collect calls. Call or write Mr. H. W. Earl, 1445 Tampa St., Tallulah, La. Phone 9079.

SPECIAL
Brand New 1964
3 H.P. JOHNSON
Sea Horse Outboard Motor
ONLY $149.50
Nothing Down—24 Mos. To Pay
HOWARD GRIFFIN
700 Block South Grand, FA 5-9652

BOAT SALE
All Aluminum Fishing Boats
10 Ft. $66.00
12 Ft. $77.50
14 Ft. $89.50
Brewster Marine Service
Evinrude - Mercury
3111 Breard St. FA 3-8357
"Between Louisville Ave.
And Sterlington Rd."

WANTED: USED DECK BOAT AND ALUMA CRAFT FISHING BOAT. FA 5-3188 or FA 3-4728.

1958-25 HP, Sea King, manuel outboard motor, $190. Perfect cond. 373-0461.

(51) Water Wells

FAIRBANKS MORSE PUMPS
E. R. KIPER HARDWARE
703 N. 5th St. Dial FA 2-4412

DIXIE WELL SERVICE
Water Walls Drilled & Repaired
GUARANTEED FA 3-9247

FEAZEL WELL SERVICE
"Experienced-Equipped-Dependable"
Highway 80, W.M. Ph. 396-2461

RAY'S WELL SERVICE
WATER wells, drilled, pump serv. Guaranteed insure. FA 2-1332, FA 3-5873.

(53) Machinery & Tools

SALES-SERVICE-RENTALS
R & R EQUIPMENT CO.
2709 DeSiard 325-4125, 387-0303

MOTOR CRANES
Salley Transport Co.
2501 Cypress FA 3-1096

FACTORY standard pneumatic tool repair service.
SAM MARRS, INC.
215 Sterlington Rd. 325-5611

(54) Farm Equip. & Supplies

FARMALL A tractor, cultivator, disc, middle-buster, $575. FA 5-2934.

8-N FORD tractor, disc, mowing machine good cond. $695, sell separate. Costin, Rt. 1, ph. 281-0388 Bastrop.

Creosote posts, barn poles, lumber
MARION PRESSURE TREATING CO.
Ph. Marion, La.: 292-6868; nights 292-4935.

1961 MODEL Ford tractor. On butane, 5-forward transmission, live power. Disc cultivator, pan plow, bush hog, middle busters, and grader blade. All in excellent condition. Priced at $2150. 1960 Ford pickup L.W.B., with cattle frame, new tires. $800. Ph. 281-4222, Bastrop.

45 ALLIS-CHALMER tractor, 2 row disc; 2 row cultivator. Good condition. $1300. 325-1104; FA 2-3330.

(55) Farm & Dairy Products

HAY: Cured without rain, 60 cents bale at the barn. Ph. 373-1343.

3,000 BALES highly nitrated conditioned coastal Bermuda hay. Trawick Farm near Selman Field. FA 2-3647.

TOP quality, well fertilized coastal Bermuda hay. $1.00 per bale. T. W. Humphries FA 2-0188.

(56) Seeds, Plants, Supplies

SANDY loam top soil, drive way gravel, fill dirt, yards graded, front end loader. L. H. HEMPHILL, FA 5-7301.

SAND, fill dirt, road gravel. Delivery. GROVER EDWARDS, FA 5-2463.

TOP SOIL, fill dirt, pit run gravel, river sand. J. B. SALLEY, FA 3-4866.

GOOD top soil, fill dirt, pit run gravel, J. B. Smith 373-0651.

(57) Good Things to Eat

FRESH fish daily, delivery serv. Bayles 113 S. Riverfront, W.M. FA 2-8363.

(59) For Sale or Swap

Trade Your Old Furniture On New At
Millsaps Furniture Co.
303 Trenton, W.M. FA 3-1818

(60) Wanted to Buy

WE BUY SCRAP IRON AND ALL KINDS OF SCRAP MATERIALS
Twin City Scrap Materials
104 Mississippi St. FA 3-9412

SACKS, IRON, BATTERIES, RADIATORS, BRASS, COPPER, OFFICE FURNITURE. [illegible]

WANTED TO BUY
THE LIEBER CO.
100-11th FA 3-6639

We buy gold, silver, diamonds, antiques, old [illegible]

We Will Buy or Trade for Used Furniture
New York Hdwe. & Furn.
625 DeSiard St. Dial FA 2-4494

WANTED to buy: house boat. Reasonable. Write Box 201, c/o News-Star.

CLASSIFIED DISPLAY

MERCHANDISE

(60) Wanted to Buy

We Buy
Used Furniture
JOHN'S TRADING CO.
2205 DeSiard FA 2-3168

WE BUY used Furniture — appliances
Exchange Hdwe. & Furn.
105 N. 6th. FA 2-3866

We buy used furniture & appliances
GLOBE FURNITURE
1619 DeSiard FA 2-6290

WANTED TO BUY
PIANOS of all description. Highest prices paid. FA 2-5700.

REAL ESTATE FOR RENT

(61) Furnished Apartments

NICE APT. near Olin, West Monroe. Cheap. Dial 322-0778.

2301 South Grand
EXTRA nice clean 3 rooms, pvt. bath, bills paid. $60 mo. FA 5-7069, FA 3-9968.

COLLEGE AND O.P.H.S. AREA
$65. Month FA 3-6650 or FA 2-4444

NEAR OLIN, W.M. 2 bedroom apt. $55 mo. Phone FA 2-9941

411 WASHINGTON, Monroe. 2 room apt., walk in closet, pvt. entrance. Bills paid. $10 weekly. FA 3-5079.

207 LOUISE Anne, $12.50 week, adults, bills paid, Davies, FA 3-8505.

2 ROOM duplex, 4 room, 2 beds, pvt bath, 1 and 2 rooms. FA 2-5649, FA 5-9133.

1412 FILHIOL, college addition, completely furnished 1 bedroom apt., air conditioned, $60 month, no bills paid, couple only. 325-9693 or FA 2-7849.

2804 SOUTH Grand. Nicely furnished 1 bedroom apt. Large kitchen and living room. FA 3-8561.

Siesta Apt. 4800 DeSiard
Daily And Weekly Rates

2 ROOM furnished apt. $15 week and up. Bills paid. 373-2735.

905 N. 2ND, 4 rooms, bath, screened porch, pvt., couple, FA 2-0810.

KINGSTON Apts. Brand new, Furnished or unfurnished 2 bedrooms with carpet, paneled, dishwasher and disposal, fully lined drapes, central heat and air, swimming pool privileges, washateria, in college area. FA 3-1097.

NICE 1 bedroom duplex,
College area, FA 5-5350.

2500 OLIVER RD. Northside. NEW 2 bedroom brick apt. Air conditioned. On busline. Water, gas paid. $112.50 mo. 323-2770 or FA 2-0228.

NEAR College, completely furnished 1 bedroom apt. all bills paid, $65 month, 1703½ McGuire. Phone 325-9693 or FA 2-7849.

SMALL 2 rooms close in. Reasonable. Bills pd. Bachelor preferred. FA 3-0125.

DUPLEX, 3 rooms, modern furniture, bath, porch. Couple only. 603 Ark.

FRESH and new brick apts. Electric paneled, full size kitchens. 1 with 3 beds. 1 with 2 beds, bills pd. Wkly rates. BROADMOOR MOTEL APTS. 373-2521.

NEW clean modern 1 bedroom apt., free maid service, all bills paid. Contact Manager, Room 200, Riverview Apts. 226 South Grand, ph. 387-0469.

2 BEDROOMS, living room, glassed-in porch, partly furnished, carport, $47.50, 1608 S. Grand, FA 2-4976.

2 AND 4 room apts. Children accepted. South Grand. FA 3-2860, FA 3-8941

NORTHSIDE, 4 rooms. Single person or couple only. 403 Speed. FA 3-1630.

BRICK efficiency apartment. College Area. Ideal for college couples or retired ladies. $50 month. M. W. "Doc" Savage. Ph. FA 3-3444 or FA 5-9812.

SMALL apt., all pvt. Very nice for lady. References. Close in, $12 week, W.M. FA 3-8630.

(62) Unfurnished Apartments

1602 NO. 3rd., 1 bedroom downstairs apt. $65. mo. Mrs. Alan Sugar, 323-5370.

2 BEDROOMS, Living Room, Glassed in Porch, Carport, $37.50. 1608 S. Grand, FA 2-4976.

NICE 4 room duplex, bath. Close in, near churches. Nice for elderly people. W.M. $45, Bills pd. FA 3-2091.

712 HUDSON, 4 rooms, bath. Refrigerator, range included. $45. FA 3-2789.

DUPLEX very nice 3 large rooms, private bath. Washer plumbed, yard. 416 South Riverfront, W.M.
FA 5-4825 FA 5-5125

(63) Furnished Houses

1 BEDROOM furnished house, quiet neighborhood, $55 mo. FA 3-6105.

1706 NO. 4th, 5 rooms, 2 bedrooms, Lela K. Breard, FA 2-8221.

4 ROOMS for small family. Close-in. W. M. FA 5-4370.

IN W.M. 3 bedroom house, 1 or 2 children accepted. FA 3-0641, FA 2-8221.

NICELY furnished small house, 2909 DeSiard. Dial FA 2-5242.

2712 SO. GRAND, 2 bedrooms, washer plumbing. FA 3-8505, FA 3-2593.

(64) Unfurnished Houses

507 S. 2nd., West Monroe, 6 Large rooms, $60 mo. FA 5-5421 after 5 p.m.

3 BEDROOM brick, Central heat, newly decorated. 106 Humble Circle - end of Selman Dr. $115. FA 5-6300.

201 PEACH, Monroe. 2 bedrooms, $30. Ph. Thames & Co., FA 5-6327 days, nights FA 5-3746.

SOUTHSIDE. Large, clean 2 bedrooms. Quiet neighborhood. Near school. FA 3-6015.

NICE 2 bedrooms, nice yd., fireplace and attic fan. Georgia St. FA 2-0116.

4 ROOMS, bath, newly papered and painted. $35. Prefer couple. FA 2-9665.

[illegible] GLENMAR, 4 bedroom, 1½ baths, [illegible] Terry & Nichols. FA 3-2685.

[illegible] GILBERT, [illegible] Built-in kitchen. [illegible]

LELA K. BREARD FA 2-8221

[illegible] STUBBS, [illegible]

[illegible] LAKESIDE Dr. [illegible]

[illegible] Gordon Ave. [illegible] Call Faulk & Foster. FA 2-7849.

REDECORATED [illegible]

[illegible] N. 7TH, W.M., modern redecorated [illegible]

FOR LEASE: [illegible] bedroom brick home. [illegible]

COUNTRY home, [illegible]

CLASSIFIED DISPLAY

ATTENTION!
Rent Property Owners
LOOK!
WHAT YOU LOSE
Carrying A Vacancy

Loss Per Day	Rent $25.00	Rent $30.00	Rent $35.00	Rent $40.00	Rent $45.00	Rent $50.00
	.83	1.00	1.16	1.33	1.50	1.66

For As Little As 44c Per Day

You Can Place a News-Star—World "For Rent" Want Ad and Reach Every Prospective Renter in the Twin Cities! Turn Your Vacancy Into Cash Today.

CALL FA 2-5161
ASK FOR THE WANT ADS

REAL ESTATE FOR RENT

(64) Unfurnished Houses

2 STORY, 3 bedroom home. Central heat, air cond. 2401 Jasmine, $135 a month. FA 2-6443 or FA 3-5318.

ST. JOHN. 3 bedrooms, 2 baths, dining room, built-in kitchen, screened porch, 3 air conditioners. Double carport. $125 a month. Ph. FA 5-6331 days, FA 2-5642 nights.

107 STONE Alley, W.M., near First National Bank. Large house, several bedrooms. $55 month.

413 PARK. 3 bedrooms, 2 baths. Ph. Guerriero, office FA 2-0446; home FA 2-8905.

612 McCAIN, Lakeshore. Brick, 3 bedrooms, 1 bath. $115 a month. Ph. Thames & Co., FA 5-6327 days; nights FA 5-3746.

NORTH Monroe. Attractive brick home located on lot 150x150, pecan trees. Living room, separate dining room, kitchen with dishwasher, disposal, 2 bedrooms, with enclosed porch (could be used as 3rd bedroom), 1½ baths, lots of storage, plumbed for washer and dryer. $140 a month on a year lease. Ph. Irene Reid, FA 3-1679.

(65) Rooms with Board

ROOMS, good meals. Mrs. Moreland, 111 Haynes, W.M. FA 2-8268.

ROOM and Board with extra meals served family style, 7 days a week.
REASONABLE RATES
323-0969 or 325-0114

(66) Rooms Without Board

BEDROOM, kitchen privileges. Working couple, lady or gentleman. 322-1018.

BEDROOM, private entrance, TV, kitchen privilege — to working lady. FA 2-7677.

IN private home, adjoining bath. Gentleman. 1510 N. 7th. FA 3-6947.

NICE clean bedroom. Ladies 812 N. 2nd. FA 3-6962.

ROOM for working girl in pvt. home, references, apply 1001 N. 7th. FA 2-7831.

NICELY furnished bedroom, 1412 Jackson St., Girls. FA 3-3177.

Room, W.M., kitchen privileges, settled lady, $8.50 wk., FA 2-2335, FA 3-7440.

UPSTAIRS BEDROOM, bath with shower, central heat. FA 2-8422.

BEDROOM, extra nice, pvt. bath and entrance. Gentleman. 110 Ouachita Ave.

NICELY furnished front bedroom, adjoins bath, $6 wk. FA 3-4647, W.M.

SOUTHSIDE bedroom, private bath and entrance. Gentleman. FA 3-8134.

SOUTHSIDE: BEDROOM, CLOSE TO BUS LINE. PHONE FA 2-1975.

HOTEL FRANCES
PRIVATE Bath-Maid Service
Rates from $45 mo. Call FA 2-7151

AIR Conditioned bedrooms, TV, phone, shower, $7 wk. Gentlemen. FA 2-5628.

(67) Business Places

WAREHOUSE OFF OF LOUISVILLE
Rent or lease. FA 3-2636; FA 2-4898

1215 CYPRESS, W.M. Corner lot. Large building with private office. Plenty of parking. Ph. FA 2-9740.

WAREHOUSES

SMALL warehouse: Missouri Pacific trackage, 6th & Olive. 2500 square feet. Reasonable.

BRICK warehouse: 4000 square feet, 12th & Oak, Missouri Pacific, Illinois Central trackage.

WAREHOUSE: 7000 square feet. 300 Eleventh St. Truck level high. I. C. trackage. FA 3-6639.

FOR lease. Half of building between Hudson Lane and Stubbs. For professional office. Very reasonable. Ph. Irene Reid, FA 3-1679.

215 STERLINGTON Rd. Squyres Bldg. Space 20x60. Phone 322-2422

FOR LEASE OR RENT 4,000 SQ. FT. NEXT DOOR TO FIRST NATIONAL BANK, W.M. FA 2-5950, FA 3-7461.

(68) Offices & Desk Room

116 SOUTH Grand. Air conditioned.
508 HUDSON. Air conditioned.
GUERRIERO
Realtor, office FA 2-0446; home FA 2-8905

FOR lease: 3 new offices. Year 'round air conditioning, rest rooms. Finished in walnut paneling, utilities paid. Northside near shopping, Sears Roebuck. ER&LK Breard, FA 2-8221 or FA 2-9841.

NEW air conditioned office building. Will partition, plenty parking, utilities paid. 1011 N. 4th Business Center. FA 2-3614.

EXECUTIVES and small offices. 701 N. 7th., W.M. FA 2-8991; FA 3-3854.

LOUISVILLE BUSINESS CENTER
Modern 2 and 3 office suites
Central heat and air conditioned.
Off street parking. FA 2-8668

FOR lease, just off Louisville. Lovely, new air conditioned offices. 1 or 5 connecting. All with private entrances and bath. Kitchen, lounge room. Includes janitorial service, lights, gas, water, air conditioning, central heating. New blacktop parking lot for many cars. Adjacent to 18th, bank, shopping center, restaurant, service station. Very reasonable. Ph. Irene Reid, FA 5-4373.

FOR lease to reliable tenant. One-half of office, North 5th, just north of Louisville. Best deal you'll find. All facilities furnished. Ph. Irene Reid, FA 5-4374.

(69) Farms & Acreage

FOR LEASE 3 bedroom house, 2 barns, 120 acres land, 30 Acres in oats and rye grass. $1800 per yr. Ph. 323-4515.

REAL ESTATE FOR SALE

(73) Business Property

3814 DeSIARD. 2 story brick building, front of college, for sale or rent. 322-8631 or FA 3-9318.

Commercial Lot
218 Ft. on North 19th St. between Hudson Lane and Stubbs. Call FA 3-7701.

FOR SALE: Seven (7) commercial lots near Nutland Road, on Hatley, South Monroe, a short distance from By-pass 165. Ph. Irene Reid, FA 3-1679.

GROCERY store, completely equipped with all store fixtures and stock. Includes 3 bedroom home with double carport, and garage apartment. Located Southside, Monroe.
THAMES & CO.
701 North 7th, W.M. FA 5-6327 Days
Nights FA 2-4298 or FA 5-3746

COMMERCIAL AND INVESTMENT PROPERTIES BOUGHT, SOLD, LEASED
H. L. ROSENHEIN, Realtor
2400 Louisville Ave. Ph. FA 2-8668

Dealing Exclusively
In Leasing, Rental and Sales Of
Commercial Property
GILBERT FAULK
Commercial Realtor With
Faulk & Foster, Realtors FA 5-4666

COMMERCIAL LOT . . 200 ft. on Breard, corner Armand. Price For Quick Sale!
Walker Glenn, Jr.
REAL ESTATE PH. 323-1709

IN rapidly growing commercial area, Corner Stubbs and North 11th. Lot 123x130 ft. Ideal location for professional offices or business. (655)
CUTLER
REALTY DIAL FA 5-9611
NIGHTS NELL CHURCH, FA 3-7264
R. F. SEILER, FA 2-4298
Or FA 5-3746, FA 5-1861

BOOTHE ST. — 160 x 280.26. Excellent commercial. Near 165 intersection.
HADLEY ST. — 250 x 151 corner, close to Nutland Rd. and 165 by-pass.
DeSIARD RD. — Bayou lot opposite Siesta Motel.
DeSIARD ST. — Large building on 3 lots, near highway 80 and 165 intersection. Sacrifice Price For Quick Sale.
GROCERY STORE — including fixtures, Service Station and living quarters. On 2 acres, corner 165 South and Richwood Rd. No. 2. Excellent condition. Owner will finance part.
THIS PLACE will pay! (5) residential rental units in West Monroe. A nice yearly profit above notes. Pay off in 10 years. All units rented.
TINY BELL REALTY
FA 3-1246; after 5 p.m. 325-9994; FA 3-1246

(74) Farms & Acreage

1½ ACRES 13 mi. W. on hwy 15 $350 acre. 17 acres $200 acre. 325-2355.

TO BE moved 3, 4, 5 room houses, reasonable. Call today, FA 2-2256.

10 ACRES land on Crawford Rd. 7 mi. out Monroe. A. W. Leggett, FA 3-1519.

FOR THE BEST BUYS IN LAND
SEE YOUR LAND MAN
ROY E. LEE
REAL ESTATE BROKER FA 3-7523

31 ACRES near Bosco. 2 houses. 12 acre cotton allotment, all under cultivation. Under fence. On blacktop. Ph. Bourland, Realtors, FA 2-9740, FA 5-2019.

NEW LISTING
350 ACRE farm in Tensas Parish. Located few miles from Newellton. Nice cotton allotment. Priced reasonably, with immediate possession. Call or write D. H. Long, Associate of Odis S. Fontenot & Co. Day ph. FA 2-6611, night ph. FA 2-2531, or write P. O. Box 2872, Monroe, La.

3 BEDROOMS and den home in Buckhorn Bend, with small acreage.
18½ ACRES at Chapel Hill, ¼ mile south of Arkansas Road, W.M. With stream. $6250.
40 ACRES with all minerals and a 4 room house. 15 miles out Farmerville Road. $11,500.
40 BEAUTIFUL cleared acres and lovely 3 bedroom, 2 bath home. 1 mile north of Riverton. $26,000.
20 ACRES and tenant house near overpass, south. $13,500.
BEN F. GOZA, Realtor
Office FA 3-5043 Home 387-0760
Steve L. Powell, FA 2-8441

REAL ESTATE FOR SALE

(74) Farms & Acreage

OLD BASTROP HWY. 2 acres highway frontage, 5 miles from 80 East.
RICHWOOD RD. 24 ACRES between 165 South and New 165 By-Pass.
PINECREST SCHOOL — 2 ACRES on blacktop.
ROCKY BRANCH — 20 or 40 ACRE tracts, rolling hills.
D'Arbonne — 40 ACRES, 60 per cent bottom, 40 per cent hill land.
UNION PARISH — 1 ACRE on highway.
TINY BELL REALTY
FA 3-1246; after 5 p.m. 325-9994, FA 3-1264

118 ACRES north of Girard, La. 2 bedroom frame home, considerable farm equipment, 24 bred cows.
40 ACRES near Farmerville, $110 acre.
BRUCE BAIRNSFATHER, REALTOR
322-7792; 322-7252; 325-6411

FARM SALES, LOANS, APPRAISALS
Hershel Sullivan
Offices: MONROE FA 5-0167, 396-7637
ST. JOSEPH Ph. 4477

OVER 700 acres sandy Beouf river loam, 4 miles north of Rayville. Fine home and other houses. Good buy at reasonable terms. Approx. $300 per acre with 29 per cent down.
OVER 2000 acres excellent Madison Parish bean ground newly developed. Some of the best soil. Will split in 2 blocks. Good loan available. Ready to farm this year.
MORE than 1000 acres in Morehouse Parish. Rich sandy new ground. 29 per cent down.
NEAR 2000 acres with good house in Madison Parish. Some new land, some old, with cotton. No Johnson grass. 29 per cent down.
1,800 ACRES north Tensas parish. Some open. Most in woods. High priced but excellent soil.
1200 ACRES Bayou Mason black land approx. ½ open, other to be cleared. Also 400 acres middle Tensas Parish partially open. Some for development. Near paved highway.
Small farms, 40 acres and up.
DOPSON REALTY
322-6356 728-2098, 325-8255 or 325-7964
Contact Gale Carter
Mer Rouge MI 7-3959 or MI 7-3631

FOR sale: 15 acres, 3 bedroom home, 4 years old. On blacktop Hwy., near Rayville. Ph. 728-9331 Rayville, La.

70 ACRES—BOSCO
C. E. BUCKLEY, FA 3-1195

(75) Houses

Ask About Our "SPRING-TIME SPECIAL SALE "WHERE The Green Grass Is"
UNITED BILT HOMES
1813 Louisville Ave. FA 5-6338

CHOICE Treasure Island & Parkview Subdiv. Lots. Will finance. 323-7447.
McGINTY & SMITH INC.

FOR HOME LOANS
OUACHITA FEDERAL

HOUSE PLAN SERVICE
McGuffee Bld. & Supply
BUILDER'S OF BETTER HOMES
809 Sterlington Rd. FA 3-5172

NORTHSIDE Monroe and W. Monroe. Brick 4 bedrooms, 2 full baths.
CARSON HOMES
LOYD FOX, BUILDER FA 3-0121

$75 DOWN
$69.50 Month
LOOK! 3406 Richmond - Then Call! FA 5-4624

FOR SALE or swap for un-improved farm land. 2 houses at 3009 and 3011 Lee Ave. Ph. FA 2-6840.

AREA MANAGER
CALL US or STOP BY office at 704 Trenton, W.M. for information on sales and rentals of no down payment houses.
STACK AGENCY
REALTORS FA 2-6781; FA 3-1035

210 MONROE Dr., North Monroe Sub. Centrally air conditioned and heated 3 bedroom brick home. Kitchen with built-in oven and range, ceramic bath. On lot 100x150. Ph. 323-0575 days; nights FA 2-1182.

FOR COLORED
ONLY $75 DOWN
805 South 16th St.
Phone 325-4624

BY OWNER 1307 North 3rd. 2 bedroom home with 2 lots, near W.M. High School. $7,000. FA 2-1764 or FA 3-6814.

BY OWNER. 6 Rooms and bath. 2802 Lee Ave. Call FA 3-1759.

NEAR OLIN 2 bedroom home. $4300. Ph. 323-9125 or 387-0977.

OWNER TRANSFERRED. College area. 3 bedrooms, 2 baths, living room, dining room, kitchen, den, double garage and carport. Air and heat. FA 2-9842.

LEAVING town, must sacrifice. $100 down, assume notes. Ph. 325-6139.

3013 NO. 7, W.M. 3 bedroom brick, den, double carport, $13,550. FA 5-8971.

706 EASON
OFF LEXINGTON AVE.
PRICE REDUCED - Lovely 3 bedroom brick. Landscaped lot. Full Price, $12,000. Monthly payments $67.76.
OUACHITA
CONSTRUCTION CO., INC.
323-2770; 322-7776
373-1668; FA 3-1007; FA 2-0228

FORSYTHE PARK, By Owner, 2320 Duval Dr. Brick home, 3 large bedrooms, central heat and air, 2 baths. Double carport. Living room, built in kitchen. Dining room and den all paneled. 12x32 covered patio, with wash room off kitchen and extras. $22,500. By appointment only, 325-2458.

NOTHING DOWN
80 ACRES and new brick house. Notes like rent. Deal of a lifetime. Located near Cypress Community. 325-4624.

COLLEGE AREA. Large 4 bedroom, 2 bath home. $16,800.
STERLINGTON RD. 175 x 240 lot.
WEST MONROE. 15.68 acres on McMillan Rd. next to La. Power & Light.
JACK FLUCK
REALTY CO.
REALTOR FA 5-1869, FA 3-9932

WANT to sell your home? Call BOBBYE GALLOWAY, FA 2-0747.

VACANT
LOW, low down payment. Clean 2 bedrooms, hardwood floors, fenced back yard, has workshop. $60 month.
SMALL DOWN
PAYMENT. Assumption. 613 South 4th, 2 bedrooms with den. $64 per month.
SOUTHSIDE
WE CAN sell you a house with nothing down. 3 bedrooms with built-ins. Notes approximately $80 month. Also have 2 bedroom homes with no down payments.
Attention Sterlington
ASSUMPTION — Spotless 2 bedroom home. Plenty closet and storage with carport. Hardwood floors, wired for 220. Near schools and church. Notes $48.50 including taxes and insurance. 309 FRANCES AVE.
NORTHSIDE
NEAR NEVILLE High school. 3 bedrooms, living room, den, kitchen, large lovely lot. NOTHIN DOWN, call for appointment.
1505 SOUTH 9TH.
ASSUMPTION. 3 bedroom. Built-ins, central heat. Notes $61.50 mo.
ASSUMPTION
106 GRAYSON, W.M. 3 bedrooms. Built-in electric range and oven, washer-dryer connections, beautiful floors, fenced back yard. Lot 75 x 200. LOW-low down payments, $69. month.
RISER
REALTY
NELL RISER, MGR.
H. S. RISER
MABLE B. THOMASON
325-8293 or FA 3-6574

FOR Colored: 4 room house 120 Tanner St. in Seabs Richwood Subdivision. $2195. $50. cash, $35 mo. FA 2-0188.

WANT to sell your home? Call BOBBYE GALLOWAY, FA 2-0747.

LAKESHORE on the Bayou. A steal at $20,000. 3 Bedroom brick. Lot 100x400. Landscaped, huge camellias and azaleas, beautiful bayou bank, redecorated inside and out. Perfect condition. By appointment only with owner. FA 2-8334.

6 ROOM frame house with aluminum siding on old Bastrop Rd. 373-0111, 373-1622.

1108 EVERGREEN W.M. 2 large bedroom home. $200. dn., $46. mo.; 505 Sandie W.M. 3 bedroom home, $4,000. FA 3-4959.

BY OWNER: Brick home. 1702 South 7th. CHEAP!
GEORGE FLUITT, FA 5-5525; FA 5-6727

NEW 4 bedroom brick with 2 full ceramic baths, in Lakeshore. Central air and heat, built-ins, large lot, patio, double carport. $2000 under competition. Ph. FA 3-3444 or FA 5-9812.

FOR COLORED
Only $75 DOWN
2021 Conover Street Phone 325-4624

REAL ESTATE FOR SALE

(75) Houses

COUNTRY HOME
LOVELY remodeled 2 bedroom brick, ¾ acres W.M. Cyclone fenced yard. Ceramic tile kitchen and bath, hardwood floors throughout, kitchen floor Terazzo. $9,500. full price.
A ROOF
OVER MY HEAD — O, but so o o much more — Large 3 bedroom brick on lovely lot. Ideal W. M. location. 1421 Elizabeth. Convenient to churches, schools, shopping centers. Call now — The price is LIGHT.
1403 WEST AVE.
NORTH MONROE
OWNER TRANSFERRED, has to leave this lovely 3 bedroom, 1½ bath brick. Built-ins. Pay $800 equity, assume loan.
FRANCES JACOLA
"WHERE BUYER AND SELLER MEET"
REALTOR FA 5-6541; FA 2-3493

1621 SOUTH 9th, 3 bedroom brick, corner lot. By Appt. only. 323-4189.

3 BEDROOM brick, ceramic bath, drapes, near schools, fenced yard. FA 2-8205.

SAUVELLE ST. 3 bedroom, 1½ bath brick veneer. $800. down, $106.50 mo.
ORANGE ST. Duplex. (2) 2 bedroom units. Good investment.
HOWARD DR. One block to Lee Jr. High. New 3 bedroom, 2 bath, den.
5 ACRES with very nice 6 room home. 10 minutes West of West Monroe.
NORTH 2ND. ST. 75 x 150 ft. commercial lot.
BAYOU LOTS, near Country Club. 100 ft. on water.
J. W. WEBSTER, JR.
REALTOR FA 5-2324; FA 3-4271
C. V. CALDERONE, FA 2-6900
GUY DuPRIEST JR. 325-9743

LOOKING FOR A HOME southside with NOTHING DOWN? Payments $60. mo? Completely redecorated? Call LARRY SALTZMAN, FA 3-9703; FA 3-7446.

HAVE KEYS to all "CALL YOUR BROKER" homes. Call J. W. JOINER, FA 5-3334.

ASSUMPTION-Owner leaving for California. Must sell immediately. Southside. $53. mo. and small down payment. George Fluitt, FA 5-5525; FA 5-6727.

ROSELAWN
BY Owner, 3 bedroom brick, 1½ ceramic baths, living room, family room, kitchen and utilities. Central heat and air. Double carport. 323-8205.

BY OWNER, no down payment. Bayou Shores. 3 bedroom brick. $88.01 monthly. Built-ins. Ph. 373-0630.

BY OWNER: Priced Reduced. 4509 Bon Aire Dr. 4 bedroom, 2 bath home, 3 room apt. with nice income. On a 100x400 ft. lot. 12 young Pecan trees. Near College. FA 2-1792.

NEAT, attractive, white with green shutters. 2 Bedrooms and bath, separate dining, cypress board fenced back yard with patio. Auburn Ave. FA 5-2344.

NO MONEY DOWN
610 GLENMAR- Convenient to schools. Will be redecorated throughout and some remodeling. $12,500. Excellent buy when completed-CALL FA 2-8422 for information.
LET ME BE YOUR BROKER ON ALL FHA SIGNS
MRS. LILLIAN DAVIS

IDEAL commercial spot, Cypress St., W.M. 160 ft. front, 450 ft. deep.
MRS. W. C. CURRY
FA 3-5878 or FA 5-5426

NEW LISTING. 507 Pine. Large home. 3 bedrooms 14x16, 15x15, 15x19, plenty of closet space, living room 15x15, kitchen 14x15. Space heaters and G. E. range with house, plumbed for washer and dryer, attic fan, Venetian blinds, and drapes. Large covered outdoor patio 12x24. Lot 60x143. Zoned B-3. Ideal for business office, plenty of parking front and rear.
1907 CRESCENT Dr., Parkview. 3 bedrooms, 2 baths. Central heat and air conditioning, built-in oven and range. Cyclone fenced yard.
NORTHSIDE—have several new air conditioned 3 bedroom, 2 bath, and den homes with built-ins.
HAVE many other nice listings, call
GUERRIERO
Realtor, office FA 2-0446; home FA 2-8905

HOME-BEAUTY SHOP
WANT a beauty shop to operate in your own home? Here's a package deal. Nice 3 bedroom brick home (1 room equipped for single operator). Carport, central heat, air conditioning. Sell with or without equipment. 101 Nichols Dr., W.M. Call for information.
Bruce Bairnsfather
REALTOR OFFICE 322-7792
322-7252 or 325-6411

NO DOWN PAYMENT
WEST MONROE

ADDRESS	NOTES
1011 ARK. RD. — 3 bedroom, built-ins	$56.47
311 AUSTIN — 2 bedroom, den, air conditioned	71.33
306 HILBERT — 2 bedrooms, newly decorated	50.53
113 LYNETTE — 3 bedroom brick	70.74
107 WESTWOOD — 3 bedroom brick	68.36
314 WALTERS — Large 3 bedroom, 2 baths	84.06
108 MESA DRIVE — 3 bedrooms, 1½ baths, air conditioned, double carport, excellent condition.	101.00
MONROE, LA.	
117 PARGOUD — Large older home to be redecorated.	68.36
1407 HOWELL — 2 bedroom, nice lot	58.07

TERECE
SALLEY
REALTOR FA 2-8991; FA 3-3854
PAT PATTERSON, 323-9589; 373-2243

KINNEY
REALTY — OFFICE FA 5-9906
CAMP on Lake LaFourche. 16x22 cabin with porch, $850, full price!
STANDIFER, 3 bedrooms, living room with fireplace, hardwood block floors, bath with dressing table. Corner lot, pecan tree, fruit trees.
5 ACRES joining W.M. city limits on North 7th. 900 ft. water frontage on proposed Tupawek Lake. Includes nice house. Within 5 blocks of Country Club, golf course, churches, shopping, etc.
ASSUMPTION, $300 down. Henderson Rd. W.M. Brick, 3 bedrooms, den, 2 baths. Central air, built-ins. Double carport.

LAST CHANCE TO SAVE REALTORS FEE!
NORTHSIDE, 3 bedrm., 2 baths, built-ins. Patio with gas light, fenced yard. 2308 Sauvelle Dr. Ph. 325-1926.

SOUTHSIDE. $200 down, modern 2 bedroom home, dining room. Only $35 month.
Galloway
REALTY REALTOR
BOBBYE GALLOWAY, FA 2-0747
MILDRED PARKER, FA 2-1756

NEW LISTING
NORTHSIDE. Almost new 3 bedroom brick with 2 full tile baths. The bedrooms and 14x26 living-dining room have lovely oak floors. The kitchen has built-in oven-range and dishwasher and opens into paneled family room. Year round air conditioning and many other features make this a dream for only $18,900. Small equity and assume loan.
NEW LISTING
121 SELMAN Drive. A small down payment will move your family into this centrally heated 3 bedroom brick. Large tile bath, kitchen eating area, carpeted living room and cyclone fenced back yard.
309 OTIS, W.M.
3 BEDROOM, 2 bath brick. Central heat, air condition unit. Fenced yard. $450. down, $83.50 mo. Conveniently located.
CARTER
REALTY COMPANY
REALTORS OFFICE FA 3-6637
322-1162; 325-0071; FA 5-4483

115 BRADLEY Dr., Kiroli Woods, $500 down and assume loan, $68.20 month. 3 bedroom brick, 1½ baths, cyclone fenced.
FREEDA MICKEL, FA 3-8858

3105 NORTH 8TH, W.M.
CARPETING throughout this lovely 2 bedroom brick home is something to see and love. Central heat, air, drapes, built-ins, $13,900.
Ouachita Realty
322-5583; 325-2298; FA 3-1955

NOTHING DOWN, North
GLENMAR Ave., a block from Georgia Tucker School. Charming and spacious home with wood-burning fireplace and separate dining room. And consider this opportunity — excellent location for home - beauty shop (already plumbed). Buy today and choose your own colors in redecorating. Monthly payments $73.
Paula Landry
REALTOR DIAL FA 5-6889

PONYTAIL

"You're going to ruin your eyes reading like that . . . not to mention your spine!"

REAL ESTATE FOR SALE

(75) Houses

ONLY THE RICH
CAN afford to pay rent! Let your rent dollars pay for a home of your own. A. Lee Booth has new homes ready for immediate occupancy in Monroe, W.M. and all surrounding areas.
A. LEE BOOTH
CONSTRUCTION CO.
FA 5-3231, 373-2174, 325-2193

HAVE buyers for small equities. Call BOBBYE GALLOWAY, FA 2-0747.

CALHOUN. 2¾ acres. Redecorated 5 room modern home. No money down, VA, $65 mo. Including taxes, ins.
1701 SOUTH 8th. 3 bedrooms (one carpeted), kitchen-den, carpeted living room, screened back porch.
713 NICHOLS. Extra large older home, with 2 bedrooms and large paneled den. Full price, $7000.
DORSIS St., W.M. opposite Boy's Club. Redecorated 3 bedroom home. Lot 100x175. $200 down, $58 mo.
103 McNEIL, W.M. 2 bedroom home. Cyclone fenced back yard. Pay equity, assume 4½ per cent loan.
2408 DeSIARD. Lot 93x198 ft. with 60x80 ft. commercial building. Formerly Jones Tractor Co. $22,500.
MANY, MANY OTHERS, CALL
FONTENOT
AND ASSOCIATES OFFICE FA 2-6611
Nights FA 5-8532, FA 2-9765, FA 2-7692

NEW LISTING
3 BEDROOM home. Attic fan. Storage house in rear. Lot 72.48x150. $4200. Off Winnsboro Road, at Hwy. 165 bypass. Good commercial potential.
Florence C. Caldwell
REALTOR DIAL FA 2-9905

609 RIVERBEND
Owner says sell at once!
2 BEDROOM white frame home. Excellent condition throughout! Price reduced, only $7,995.95. Call today.
DEACON
REAL ESTATE
FA 3-0992 - FA 3-1292

3010 GRAMMONT ST. 3 bedroom home. Good rent property or home. $4,750.
Maxwell Realty, FA 3-1819

BY OWNER, large 7-room and tile bath home, corner lot, good cond. Pay equity and assume notes of $69 per mo. at 4½ per cent interest, or will refinance. FA 3-4457. 1511 South First.

JACK L. SMITH
SPOTLIGHTS
CARTER DR., W.M.
BUILT BY contractor for his own home. In Lindsay's Countryside Addn., on the lake. Brick, carpeted living room, kitchen with built-in oven, range, dishwasher, disposal, extra large birch paneled family room. 3 bedrooms (2 are carpeted), 2 tile baths. Centrally air conditioned, drapes. Broken quarry tile front patio, back patio with built-in barbecue pit, broken quarry tile. Double carport. Lot 100x396, covered with trees.
FOR COLORED
603 SOUTH 13TH
3 BEDROOMS, paneled den, kitchen with mahogany cabinets, Formica cabinet tops, ventahood, washer connections. Attic fan, panel ray heat. Carport, storage. Large lot.
WE CAN SHOW
AND sell all "Call Your Broker" homes under $15,000 with NO DOWN PAYMENT. CALL us now.
JACK L. SMITH
REALTORS 1214 North 18th
DIAL FA 5-6331
NIGHTS AND SUNDAYS:
WELZIE L. GARRETT, FA 2-5642

KIROLI WOODS AREA, W. M. — Just $100 down and no closing cost. Ideal for young moderns. 3 bedrooms, split level, 2 baths, sun deck. Best buy on today's market. Monthly payments $99 including taxes and insurance.
Faulk & Foster
"ACTION BROKERS"
OFFICE FA 5-4666 Ouachita Bank Bldg.
Marion LaSuzzo Slavent, FA 2-2425
Morris Haas Jr., Mgr., FA 2-9738

REDUCED!! ROSELAWN AVE. Owner transferred. Large brick home with huge living room, 3 large bedrooms, 1½ ceramic baths (one with dressing table), kitchen-family room. Central heat and air, and double carport. Large lot. Now only $20,500. Call for appointment to see!

1017 ALABAMA. New 2 bedroom brick home with central heat, nice cabinets in kitchen, large rooms. Minimum down, payments $59 a month including insurance and taxes.

1705 SOUTH 5TH. Neat 2 bedroom home with carport and storage. In excellent condition. Back yard completely fenced with bearing pecan tree. $300 down, payments $50 a month.

FOR COLORED: 3602 White St., Booker T. Washington Sub. 3 bedroom home with carport. To be redecorated. Nothing down, payments $52.54 a month.

WHITLOCK
REALTY REALTORS
OFFICE FA 2-3851
GRATIA WHITLOCK, FA 2-2246
MILDRED ZEAGLER, FA 2-6429

408 COTTON, W.M. Attractive 2 bedroom home with separate dining room, 2 porches. Hardwood floors, Venetian blinds, Kool Vent outside awnings. $6500.
SOUTH 2ND., W.M. 2 bedrooms, ceramic bath, dining room. Air conditioned, central heat, built-in oven and range. With adjoining store building. Will sell separately or together.
3801 CYPRESS, W.M. 3 bedrooms, 2 bath and den home. Double carport. Corner lot 100x260, with trees, trees! $14,500 on VA or local loan.
314 WALTERS, W.M. Central air conditioned and heated brick, 3 bedrooms, 2 tile baths, kitchen-family room, built-in oven and range. Double carport. Corner lot, shade trees. No money down, $85.60 a month.
1011 ARKANSAS Road, W.M. Nothing down on this 3 bedroom home to be completely redecorated. Includes electric stove in kitchen, and carport with storage. Corner lot. Payments, $56.47 a month.
WESTERN Hills, W.M. 3 bedroom brick with 1½ baths. Can buy on VA loan even though you are not a veteran!
306 HAZELWOOD Dr., W.M. Attractive 2 bedroom home. Nothing down and payments $38.43 a month.
311 AUSTIN, W.M. Lovely 3 bedroom home. Sparkling hardwood floors, separate dining room, air conditioned. Enclosed garage. Corner lot. Nothing down, and payments $71.
2903 JERSEY St., W.M. 3 bedroom brick with 1½ baths and separate dining room. Double carport. 1490 sq. ft. of living area. Nothing down, payments $89.16 a month.
SEVERAL good buys in brick homes in Charmingdale with no down payment, low monthly payments.
BOURLAND
REALTORS FA 2-9740, FA 5-2019

REAL ESTATE FOR SALE

(75) Houses

BY OWNER: Town and Country. 4 bedrooms, 2 ceramic tile baths, large paneled den with fireplace. Office or study. Central heat and air. All electric built-ins. Corner lot, fenced yard. Trees. 7 months old. Owner transferred. $24,900. By appointment. Ph. 323-9242.

IT'S EASY TO BUILD A HOME OF YOUR OWN! COMPLETE PLAN SERVICE, CHOICE LOTS AVAILABLE! New brick, select location in Sherwood Forest, W.M., on Baywood Dr., and affordable, too! Only $400 down and payments approx. $78 including insurance and taxes moves you in! 3 bedrooms, 2 full baths, and many extras, including built-in dresser, vanity, and oven and range. On extra - large lot with trees. Call us today on this!
BUTLER
REAL ESTATE
AND CONSTRUCTION
REALTORS DIAL FA 3-1341
NIGHTS CALL FA 2-2750, FA 2-2488

NO DOWN PAYMENT
1011 ARKANSAS Rd. Ideal location. $9500. $56.47 month. Better hurry!
LORRIS PETTIT
PETTIT REALTY
FA 2-4105 or FA 3-2704

NO MONEY DOWN:
ARKANSAS RD., W. M. — 3 bedroom home on corner lot. Payments $56.47 month.
117 PARGOUD DR. — 3 bedroom home in fine southside location. Payments $68.36.
LAKESHORE — 3 bedrooms, 2 baths, built-in oven and range. Payments $92.
311 FREDERICK ST. — 3 bedrooms, 2 baths. Payments $62.42.
GLENMAR AND NORTH 7TH — 2 bedrooms, separate dining room on corner lot. Will be redecorated. Payments $75.
Faulk & Foster
"ACTION BROKERS"
OFFICE FA 5-4666 Ouachita Bank Bldg.
Marion LaSuzzo Slavent, FA 2-2425
Morris Haas, Jr., Mgr., FA 2-9738

LAKESHORE
AN exceptional value is found in this 3 bedroom brick home near school! Centrally heated. On large lot. Call us today — will gladly show!
COTTONWOOD DR.
IN BEAUTIFUL Oak Park Sub. Brick, 3 bedrooms, 2 ceramic tile baths, den. Centrally air conditioned, built-ins, hardwood block floors. Redecorated inside. Double carport. On large well landscaped shady lot.
JAMAR HEIGHTS
CHOICE Northside location and a choice home! Look at all these features! Entrance foyer, carpeted living room and dining room with built-ins. Then there's 3 large bedrooms, (the master bedroom is carpeted with private exit to patio), 2 fully tiled baths. Double carport. All on large corner lot. Let's look today!
LOW ASSUMPTION
125 GRAYSON, W.M. 3 bedroom, centrally heated brick home. Move in tomorrow with monthly payments only $78.50!
231 LYNETTE, W.M.
MANY EXTRAS to delight the entire family are found in this year old brick beauty! There's a fireplace in living room, built-ins in kitchen, nice den, 3 bedrooms, and 2 full ceramic tile baths. Prepared for air conditioning. Corner lot with chain link fenced yard, and circular drive through double carport. Today is a good day to see this one!
NO DOWN PAYMENT
HAVE keys to all "Call Your Broker" homes. Call us for a current, complete list of twin city homes.
BUY FROM
THAMES
& COMPANY 701 North 7th, W.M.
Ph. FA 5-6327 Days
Nights, FA 5-3746, FA 3-7264, FA 2-7637
FA 5-1861, FA 2-4298

NO money down. 610 Glenmar, 2 bedrooms, dining room. Corner lot.
MRS. L. G. GILLILAND
DIAL FA 2-8551 OR FA 2-3770

301 SHERIDAN. 75x200 corner lot. 3 bedroom home in excellent condition, ceramic bath, carport. Beautifully landscaped fenced back yard. Also 24x30 double garage on back of lot, facing Franklin St., now used as warehouse; could be converted to business. Property is zoned commercial. Near Eastgate and other shopping. Acquire a very valuable commercial location while paying for your home . . . (177)

PINE Dr., W.M. Newly completed 3 bedroom, 2 bath home. Double carport. On large tree-studded lot. $16,500. Low down payment . . . . . . (MS100)

212 FT. lot on Bayou. Sewerage and all utilities. $52.50 per foot . . . . (142)

WILSON
REALTY OFFICE 323-9451
NIGHTS JOE TIPPIT, 373-1517
ALLEN BICKHAM, 373-1601
JIM EWING, FA 5-6335
ED WILSON, FA 5-0175

116 MASONIC
COLLEGE Area. Exceptionally nice 2 bedroom home. Garage apartment in rear, furnished, Workshop, ideal for another apartment. Double garage. This one pays for itself!
BRADFORD
AND
McConathy
REALTY, FA 5-3396, FA 2-6328
FRANK A. SWAYZE, 373-1397
DELL W. LASSITER, 322-8616
RONALD DUBOIS, FA 5-4458
Keys To All "Call Your Broker" Homes

BUYING - REMODELING? See,
First Federal Savings & Loan
128 South Grand FA 5-7361

LISTINGS NEEDED
If you're thinking of SELLING your property — CALL TODAY!
MONROE
BEASLEY ST. (Lakeshore). New 2 bedroom, family room, brick, 2 ceramic tile baths, double carport, central heat and air conditioned. Built-ins galore. Large lots. Less than $17,000.
FOR COLORED: 2109 Monroe Dr. (Lincoln Park). 3 bedroom brick. Approx. $64. mo. including taxes and insurance.
WEST MONROE
FOR WHITE or colored 202 Martha St. North of Paper Mill. 4 room and bath home. Corner lot 75x150. $250 down, owner will finance.
NEW LISTING
LOUIE PYLANT PLACE, 6 miles North of Choudrant, 6 room house, bath without fixtures. 38 ACRES of land. Barn, spring water, stocked fish pond, small orchard. Can finance — CALL TODAY.
E. W. Cruse, Realtor
FA 3-4412 or FA 2-4966
HOME PHONE, FA 5-5213
MARY SIMPSON, FA 5-4984

REAL ESTATE FOR SALE

(75) Houses

LOOKING FOR A HOME in W.M. with NOTHING DOWN? Payments $45 mo.? Completely redecorated? Call LARRY SALTZMAN, FA 3-9703; FA 3-7446.

300 SELMAN, 3 bedroom, 2 bath, central heat and air, electric kitchen. Priced under appraisal, cr. location. 323-5204.

EXTRA SPACIOUS brick. 3 bedrooms, den, 2 baths, separate dining area, carport and garage. On lovely landscaped 100x150 lot. Show by appointment only. 711 South 5th.
RURAL AREA — Attractive 3 bedroom home. Large den, 2 baths. Central heat, built-ins, etc. On 5 to 80 acre tract, minutes from 80 East on Swartz-Fairbanks Rd.
TINY BELL REALTY
FA 3-1246; After 5 p.m. 325-9994; FA 3-1246

Troy & Nichols
"List With Confidence"
Ask For Copy of Homes For Living

102 HUMBLE CIRCLE. 3 bedroom brick. 1½ tile baths. Central heat, built-in oven and range, enclosed garage. Priced to Sell!

2123 OLIVE RD. 3 bedroom, 1½ tile bath brick. Central heat, central air. Built-in gas oven and range. Carpeted living room, double carport. On 75x150 lot with trees. Vacant!

700 MOORE AVE. Monroe — 3 bedroom brick, approximately 4 years old. Excellent condition. Central heat and air conditioned. Only $12,500. 100x150 ft. lot.

133 SELMAN DR. 3 bedrooms, den, Pink brick. Carpeted living room and master bedroom. Central heat, copper plumbing. Lot 75x150.

WE HAVE OTHERS
TROY & NICHOLS
REALTORS, 113 Jackson St., FA 5-2625
NITA BRINSON, FA 2-8206
MRS. BEN McLEAN, FA 3-4978
TRAVIS MAXWELL, FA 3-0689
KARL SOLOMON, FA 3-2211
BEN BRICE, FA 5-2166
VERNIECE BRELAND, FA 5-5172

116 GLENMAR. 7 rooms, 2 tile baths, sheetrock walls over shiplap. Most attractive remodeled kitchen, 7 large closets, 2 cedar lined. Lot 70x150. Reduced price.
414 STUBBS Ave. 8 large rooms, separate dining room, 3 bedrooms, breakfast room can be used for fourth bedroom, garage, corner lot. Owner will finance.
3301 SO. Grand, 6 rooms, separate dining room, 3 bedrooms, 2 baths, garage, fenced yard. Vacant. $10,500. Owner will finance.
ER & LK BREARD
REALTORS FA 2-8221; FA 2-9841

(76) Lots

HOUSE and 2 lots on Conrad St. near Highland Shopping Center. FA 3-1889.

CHOICE LOT 60 x 170, cyclone fenced on 3 sides, 1408 Pecan across from Victory Baptist Church. $2,000. 325-8293.

BAYOU OAKS DR. 100 x 150 lot with 2 large Pecan trees. $4,500.
NORTHEAST REALTY, 323-2770; 322-7776
373-1668; FA 3-1007; FA 2-0228

COLORED: Beverly St. lot. $850, sewerage pd. Terms. FA 3-3321, FA 3-9276.

FOR COLORED: New Frontier, only 3 lots left, $15 down and $8.86 per month per lot. $300. Ph. 325-8293.

VACANT LOT
GEORGIA ST. between Joffre and Phillips St., $1,000. R.M. GOCHENOUR, FA 5-8901.

FOR QUICK SALE
21 LOT Subdivision Near Riser School on Washington St., West Monroe, La. Ph. Days, FA 3-1054, nights, FA 3-5748.

(Buy Good Earth)
Your Best Investment
H. M. McGuire's Highland Park
Dial ARTHUR L. VATTER FA 2-5908

LOTS and Small Acreage
Monroe and West Monroe
$100 to $3,000. Call
JAMES AYCOCK, FA 2-8642

TANGLEWOOD Heights. Tree - covered homesites. Payments as low as $30.
GROUP REALTY
SALES AGENT
322-2655 — Nights 396-2614, FA 5-6231

(77) Lake & Suburban Prop.

D'ARBONNE Lake Lots. $15 and $18 front foot. 373-0139.

PORTABLE BUILDINGS
FOR camps. All sizes 8'x6' to 12'x50'. Unlined or lined, wired, plumbed, and insulated. * Storage * Offices * Camps * Homes * Motel Rooms with Bath
EASON LUMBER CO.
3915 Old Sterlington Rd. Ph. 323-3151

(80) Wanted Real Estate

PROPERTY WANTED TO SELL NOW! For Action in Your Transaction Call THE FLORSHEIM CO.
Henry Florsheim, Broker FA 3-9956

WANTED to buy: Acreage. 10 to 100 acres. Reasonably priced. Within 15 miles of Monroe. Ph. FA 2-3851 days; nights FA 2-2246.

WANTED 20 Acres about 1 mi from US highway, between Calhoun and Monroe. Write P.O. box 4334, Monroe.

WANT to buy: Duplex or triplex. Close in Monroe, West Monroe, College Area. Must be reasonable. Ph. Irene Reid, FA 5-4373.

WANTED TO BUY: Lot in good residential neighborhood. FA 2-8221 or FA 2-9841.

CLASSIFIED DISPLAY

Farm Loans
• CLEARING
• DEVELOPING
• RE-FINANCING
ACREAGE BOUGHT-SOLD
TRANS-DELTA
REALTY & LAND CO.
OFF 113 Louisville Business Center
MONROE, LOUISIANA
HAROLD SELLERS
Office 325-7184
Res. 373-1495

REAL ESTATE FOR SALE

(80) Wanted Real Estate

HAVE buyers for small equities. Call BOBBYE GALLOWAY, FA 2-0747.

HAVE clients for 2 and 3 bedroom houses, W.M. If you are interested in selling, please contact Whitlock Realty, FA 2-3851 days; nights FA 2-2246.

(81) Real Estate Brokers

IVY RAYNER
REALTOR 300 STUBBS AVE.

REAL ESTATE SERVICES

(82) Real Estate Loans

HOME LOANS
*FHA *VA *Conventional
First Fidelity Mortg. Co.
N. 18th & Tower FA 5-6871

(84) Home Improvements

Special Discount! — Patio Covers
Phelps Home Improvements
115 Louisville Ave. FA 3-5376

Call Us For Your
Repairs and Remodeling
J. B. McCoy Lbr. Co.
901 South Grand St. FA 3-5194

GENE C. HAZEL, CONTR.
FREE estimates on new homes, re-roofing, remodeling. Ph. FA 2-4554.

HOME MODERNIZATION
AND EXPANSION
A SPECIALTY
BUTLER REAL ESTATE
& CONSTRUCTION
W.M. FA 3-1341 Bastrop, 281-4060
Ruston, AL 5-5300 Crossett, FO 4-5343

REMODEL, REPAIR, RE-ROOF
JOHNNIE USREY, CONTRACTOR
FA 2-7704 LONG TERMS FA 2-7853

KEYSTONE
PAINT & DECORATING
413 - 415 North 3rd St. FA 2-3077

Remodel, Repair or Add-a-room.
Title 1 Loans Available.
J. C. Steele Lumber Co.
907 Coleman, W.M. FA 2-4467

NEED AN extra bath or den added to your home? Free estimates. Call
RALPH ERWIN
107 Claiborne, W.M. FA 3-1963

Monroe Tent & Awning Co.
Mfgr. of Aluminum, Canvas Awnings
3001 Cypress St., W.M. Ph. 323-6694

PLANNING SERVICE OUR SPECIALTY
Masterkraft Designers
2400 Louisville, Office 112 323-0157

PARKER PLUMBING CO.
Commercial Contracting
Phone 373-1468

(85) Building & Contracting

NEW HOME CONST.
We Build To Your Plans Or Ours
JOHNNIE USREY, CONTRACTOR
FA 2-7704 LONG TERMS FA 2-7853

WATER HEATERS AND REPAIRS
KELLY PLUMBING CO.
809 North 8th. FA 2-5116

DIXIE SHELL HOMES
SHELL, Semi-finished or completed. $10 down built on your lot. Write P.O. Box 2942, Monroe. FA 5-8789.

CLASSIFIED DISPLAY

LET J. C. LINER III give you a tour of the new House of Light . . . where you'll find the largest selection of quality carpet, fine lighting, built-in appliances and kitchen cabinets in the entire south! Call J. C. at 387-1950 . . . visit the new HOUSE OF LIGHT where THE PRICE IS RIGHT! You'll enjoy it!

REAL ESTATE SERVICES

(85) Building & Contracting

V. W. TIDWELL, BUILDER
Commercial, residential. Free plan service and estimates. Ph. 373-0508.

JIM BRADFORD
CUSTOM Built, your plans or ours
CALL FA 5-3396, FA 5-5352

FOR NEW HOME CONSTRUCTION
Large or Small
Tommy Head, Contr.
1001 Wood St. W.M. FA 2-5723, 323-6145

Kitchens Const.
Painting, remodeling specialist. FA 2-4592.

M. L. Brady, Contractor
RESIDENTIAL, Commercial. 25 Years in business. Free estimate. FA 2-2727.

ARMCO STEEL BUILDINGS
Hughes Engr. & Const. Co.
207 Travis St., W.M. FA 5-1882

HOLIDAY HOMES
Developers of WHITE COLUMNS Subdivision, W.M. and TOWN & COUNTRY ESTATES. Nice Lots Available. Will Build To Your Plans or Ours.
FA 3-4436 FA 5-0481

Complete Home Building Service
Choice Residential Lots
PLANS — FINANCING
Hill Lumber & Supply Co.
Louisville at 17th FA 2-3124

ATLAS DIRT WORKS
Septic Systems Partial, Turn Key
Fill Dirt, Top Soil
Brick Bats, Truck & Float
Dump Trucks, Front End
Loaders, Yards Disced & Graded
Call 373-0121 Day or Nite

TOM SANDERS
BUILDING MART
Complete Home Building Service
PLANS - FINANCING - ESTIMATES
Old Natchitoches Rd., W.M. FA 2-1444

Choice Residential Lots
Free Plan Service
Superior Lumber Co., Inc.
2900 Louisville Ave. FA 2-3104

"FOR BETTER BUILT HOMES"
CALL
P. G. ZUBER & SONS
BUILDING CONTRACTORS 325-0235

CLASSIFIED DISPLAY

$19 MONTH-PER $1000
A-SECOND
MORTGAGE CO.
412 Louisville
325-4624

Mid-South Homes

LAKEWOOD ESTATES
36 WARWICK DR.
A better way of life is yours in this new home! It's brick, centrally air conditioned and heated, with 3 large bedrooms (15x16, 15x12, 12x12), 6 double closets, 2 full ceramic tile baths, and extra large (15x34 ft.) antique birch paneled kitchen-family room with built-ins, birch cabinets Double carport. On 90x150 ft. lot.

EAST PARKVIEW
34 NEVADA TRAIL
Waiting for a bargain? You've found it here! New brick home for only $11,500 with low down payment and monthly payments $66.28! And look at the features: 3 bedrooms, 1½ ceramic baths, slide-in range and birch cabinets in kitchen. Centrally heated, attic fan. Carport. Only 3 blocks to school!

EAST PARKVIEW
17 OREGON TRAIL
How soon can you move? Be ready, you'll like this! Brick, 4 bedrooms, 1½ baths, and affordable! Full price, $12,950, with low down payment, payments $76 a month! Other features includes slide-in range in kitchen, birch cabinets, blown acoustical ceilings, central heating, attic fan. Carport. Only 1 block of school.

Mid-South Homes
Days FA 2-3141, Nights 322-3258, FA 5-0833

REPOSSESSIONS

CORNER OF WALTERS AND LYNETTE
Benton Frost Subdivision
1 Year Old Brick

113 PELICAN DRIVE
NICE HOME COMPLETELY REDECORATED

701 SPLANE DRIVE
We Will repaint and redecorate this one

MESA DRIVE
WESTERN HILLS
3 Bedroom Brick. All built-ins.
Central Heat and air

GRAYSON STREET
Huge 3 Bedroom Brick

See us to find the right home . . . on the right terms!

Ouachita Federal
Savings and Loan Association
311 Natchitoches, W.M. FA 5-7376

HOMES FOR SALE

Properties are identified by placard or sign . . . showing F. H. A. Property

FHA CASE NO.	ADDRESS	PRICE
WEST MONROE		
22-552919	234 Duncan Circle	$ 8,750
270266-22	909 Evergreen	8,500
222-002696-203	316 Hazelwood St.	6,800
22-555738	906 Henderson Road	11,000
22-534469	2903 Jersey Avenue	15,000
22-560599	129 Lynette Drive	11,800
OAK GROVE		
322-70711	811 Johnson Street	$7,750
RAYVILLE		
22-532781	130 Dacron St.	$ 6,600
22-536116	210 Glenda Street	10,500
RIDGECREST		
22-540357	111 Oak	$ 7,750
22-531649	111 Pear Street	10,250
322-70482	103 Pecan	8,400
STERLINGTON		
22-554253	301 Davis Avenue	$ 9,000
TALLULAH		
22-558267	1413 Mississippi St.	$15,000
WINNSBORO		
22-539528	2700 Baldwin Dr.	$10,500
WISNER		
22-525941	105 Young Street	$ 6,900

DELETIONS NOT AVAILABLE FOR SALE — SOLD

FHA CASE NO.	ADDRESS
MONROE	
22-562640	717 Guy St.
22-555862	117 Paragoud Drive
BASTROP	
22-422670	1708 Hoover St.

Those Interested may obtain further information on these and other homes from any real estate broker.

Real Estate Brokers may obtain listings from the FHA Local Office. KTVE Bldg., 206 Catalpa, Monroe, La.
Phone 325-6849

NASA Notes Space Firsts On U.S. Part

WASHINGTON (AP) — The space agency, noting the fanfare that usually greets Soviet space achievements, did a little boasting Friday about a long list of U.S. firsts in space.

Dr. Homer E. Newell, associate administrator of the National Aeronautics and Space Administration, told the House Space Committee:

"The fact of the matter is that, in the area of space science and applications, the United States has by far the preponderance of significant 'firsts'."

Taking it in more or less chronological order, here is a partial list of what Newell presented:

—Discovery of the Van Allen radiation belts, hitherto unsuspected, which present a considerable but not insurmountable obstacle to manned space flight.

—Discovery that the earth is not round like an apple, but irregular in shape like a pear.

—First sounding, in conjunction with Canada, of the ionosphere's topside.

—First launchings into polar orbits.

—First highly eccentric orbits for satellites that trace the magnetic forces surrounding the earth.

—Many experiments that have provided astronomic and geophysical observations and solar analysis undistorted by the earth's atmosphere: in short, celestial observatories.

—First detailed photographs of the moon's surface, with another Ranger camera on its way there now.

—If all goes well, the first flight to Mars, Mariner 4, on course and operating perfectly, is due to reach the red planet next July 14.

Newell did not stop there. In the field of rocketry, he noted development of the first successful high-energy rocket using liquid hydrogen and oxygen — the Centaur.

Also, he cited the first and only all-solid propellant space booster.

Another field of U.S. firsts which Newell surveyed was the highly successful family of weather satellites, which photograph the earth's cloud cover, take daylight and nighttime photos and measure cloud temperatures. Others in this family of satellites measure the heat of the earth and how it is balanced around the globe.

Finally, in the communications field, Newell outlined another string of firsts that included:

—The first erection of a large structure in space — the Echo balloon — and its use as a reflector for radio signals.

—Transatlantic and Pacific relay via satellite of voice, Teletype and the final miracle of the modern age — instant television.

Newell noted that the midcourse adjustment of the Mariner 4 space probe was so precise that the spacecraft will pass within 5,000 miles of Mars next July, "only about 600 miles from its aiming point after a flight of 325 million miles."

Judge Handles Light Docket In City Court

A relatively light session of Monroe city court was held Friday, with Judge W. M. Harper presiding. A total of 12 reckless driving charges dominated the session, which saw only 33 separate cases handled.

Fines totaling $360 on four separate charges were handed down against George Williard Ward, 101 Kentucky, Monroe. He was found guilty of resisting arrest, $200; carrying a concealed weapon, $100; and two counts of disturbing the peace, $30 each.

Robert Ray Hudson, 4100 Simon St., Monroe, was charged with battery, $50 fine; disturbing the peace, $30, and resisting arrest, $50. Aggravated battery charges brought a $100 fine for Tommy H. Myers, of 12 Bres Avenue, Monroe.

Frank G. Hebert, 412 Columbia Ave., forfeited $20 bond on speeding charges.

Six persons forfeited bonds on reckless driving: Willie Hill Jr., 1208 South 3rd, Monroe, $40; Doris B. Jarmon, 1902 College, Monroe, $48; Jerry Buddy Coghlan, 605 South 5th, West Monroe, $48; Jessie Davis, 3313 Church, Monroe, $40; Willie Slawn, 2204 Olive, Monroe, $40, and Mrs. A. J. Lester, 1009 Hicks, West Monroe, $40.

Fines for reckless driving were paid by the following: Donald O'Neal, Ball, La., $30; Nellie Chambers, 600 Shotwell, Monroe, $30; Clydie H. Crawford, 404 South 2nd, West Monroe, $30; Emily Lewis, Mer Rouge, La., $10; George H. Pippins, Rayville, $15, and Bert Loe, Olla, La., $15.

A total of 17 minor cases appeared on the docket, including four for running stop signs, three for overparking, two for running red lights, and one each for improper driver's license, failure to yield, and no car license plate. Five cases of disturbing the peace were handled.

Heroes Of Landing Gather Again At Iwo Jima

IWO JIMA (AP) — High above the sands of Iwo Jima, a small band of heroes met atop Mt. Suribachi Friday to commemorate the 20th anniversary of their now fabled landings.

Nearly all asked the same question. How did we make it?

There was Maj. Douglas T. Jacobson, of Rochester, N.Y., who on Feb. 19, 1945 was Marine private. His outfit got ashore at 1:30 that first afternoon. One week later Jacobson had killed 75 Japanese soldiers and destroyed 16 gun positions, for which he was awarded the Medal of Honor.

And there was M.Sgt. Andrew Zihar of Brownsville, Pa., who landed behind the first wave, but waded ashore because a Japanese shell hit the ramp on his landing craft as it was coming into the beach. Zihar recalls he "destroyed at least a hundred booby traps. You'd put a rope on any wire that looked suspicious, then back off about 50 feet and pull the role. —, sometimes I'd get blown 10 feet."

S.Sgt. Donald Raudebush, 39, of Sullivan, Ind., was one of the 12 men of Company E, 2nd Battalion, 28th Marine Regiment, who walked off the island. The other 238 men in the company that stormed Suribachi were killed or wounded. Raudebush really leads a charmed life. He came back to Korea in 1952 and did another combat tour — "never got a scratch."

Navy Chaplain Paul F. Bradley, who was chaplain of the Regiment when it wrested Suribachi from the Japanese was there for the ceremony.

"I saw a lot of good men — brave men — die," said the Roman Catholic chaplain from Brooklyn, N.Y. "Because of these memories I hated to return, but I knew that I would come back if I ever got the chance."

Rene Gagnon, who was born in Manchester, N.H., was the honored guest. Gagnon, dressed in a black suit, white shirt and dark tie, seated beside his attractive wife and 17-year-old son, Rene Jr., hardly resembled any of the helmeted Marines you see in the famous flag raising ceremony photograph on Suribachi.

Rene is the Marine on the far side of the staff, in the picture with only his helmet and a leg showing. It was hard to put him in that setting Friday.

"How did we make it?" Rene asked, looking down the steep side of Suribachi. "I wouldn't even want to walk up here today by the road."

Capt. William Bryan of Shreveport, La., is the Air Force commander on Iwo today. He was 13 when Rene and his five mates hoisted Old Glory over Suribachi for the first time.

Today's Jumble Answers

Saturday's Jumbles: ARRAY FUROR MIDWAY WEAKEN

Answer: *What some soldiers never seem to do*—FADE AWAY

Born through fire but cool as a cucumber

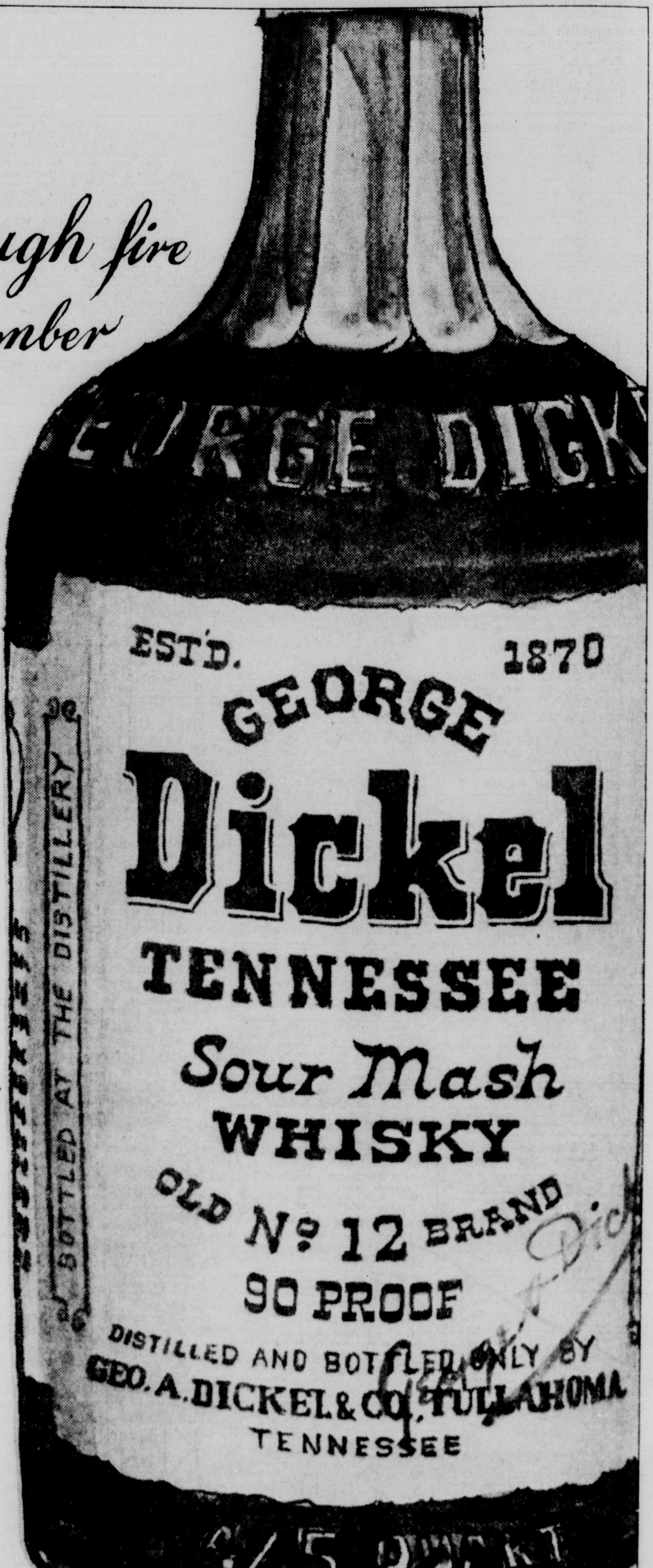

It all started in Tullahoma, back before 1870. In the Highland Rim country of Tennessee. George Dickel brought his first wagonload of hard sugar maple to his little distillery in the foothills and fired it into charcoal.

Later, as his whisky was mellowed up through more than 6200 pounds of this charcoal, he said it was "born through fire". Said the char and the barreling "took out the wild-fire". Made it smoother, and lighter than the step of a bluetick hound.

A lot of folks thought it was the char that made Stubborn George's whisky so good. Others claimed it was the sweet freestone water that did it. Still others said it was his secret recipe. But one thing everybody agreed on ~~ Mr. Dickel's always was the smoothest, lightest Tennessee Sour Mash Drinkin' Whisky ~~ born through fire but cool as a cucumber.

Still is.

The Tennessee Sour Mash Drinkin' Whisky
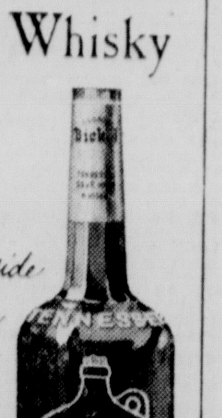
The other side of the bottle looks like this. You may see it either way in your favorite package store.